SIXTEEN PAGES — SECTION ONE

The Canyon News

Fifty-Third Year | Canyon, Texas, Thursday, March 18, 1948 | Number 3

Slow Progress In Hearings on Pipeline Damage

Slow progress was made by the Randall County jury in hearings of Amarillo to secure right-of-way for its water lines across the northwest part of the county.

The jury is composed of W. E. Bennett, Wilson Campbell and Hosea Foster.

Monday morning was consumed by arguments of the lawyers. The water engineer for the city of Amarillo was heard Monday afternoon.

Mayor Lawrence Hagy was on the stand Tuesday morning, and the hearing was adjourned until Wednesday morning in order that those interested in the case might attend the funeral of John McKnight in Amarillo. Hearings were resumed Wednesday.

There was no indication as to how long the hearing might continue.

According to reports, the jury in Potter county found the damage to land owners amount to $7.50 per rod. The city had offered $2.50 per rod.

None of the major land owners in Randall county had been heard the first two days. It was made clear that the Bush Estate was not alone carrying on the fight in Randall county as 50 farmers had contributed to a fund to fight the water line, which is claimed will ruin a large section of Randall county for irrigation purposes should Amarillo sink the wells which are proposed.

Music Arts Club Reviews Harp, Church Choir

The Music Arts Club met in the home of Mrs. Wallace R. Clark, Monday, March 15. A dessert course of sandwiches, punch, cookies and nuts were served from the tea table by Mrs. Dan Sanders.

The business hour was spent in making final plans for the art display, with Easter theme, to be at the museum during Passion Week. The public is invited to attend it. Mrs. Joseph Findley was voted into the club. A report was given on the Harp Ensemble program from N. T. S. C.

The program for the evening was led by Mrs. H. A. Brown. She gave the history and development of church music, and the value of the church hymn to the civilized world.

Miss Ada Clark played recordings of Gregorian Chants by the Benedictine Monk's Choir of Canada. The chant was originally intended for a prayer, to be sung in unison. The Gregorian Chant bringing out the calm serenity of the monks, was followed by a Jewish Chant revealing an entirely different emotion and showing the sorrow and grief of the race in the intense quality of the Jewish music.

A Russian Hymn, modern version, The Only Begotten Son, bringing the development of melody and harmony into play, finished that group.

Miss Pauline Brigham told the history of the Chorale or hymn tune, and the very important part that Luther played in its unfolding. She then played two arrangements of Bach hymns: Jesus, Joy of Man's Desiring and Come, Sweet Death.

Mrs. M. J. Newman was a guest of the evening.

The club will meet in the home of Miss Isabel Robinson, April 20.

Coal and Meat Will Be Scarce as Result Nation Wide Strikes

John L. Lewis has again called out his miners and the CIO called out packing house members Monday night.

As a result coal and meat will be scarcer than in the past.

Every family will soon feel the meat shortage, while vital steel production will be halted and manufacturing plants again will be delayed in getting full production.

Both of these items will mean much to the homes of Randall county should the strikes continue for a long period.

Quake Hit Canyon Thursday Night at 10:30, Small Damage

Residents of Canyon felt an earthquake Thursday night at 10:30 o'clock. The shake lasted about two minutes.

Dishes rattled, and pictures on the wall were shaken. Citizens who were awake were aware of the distinct tremor.

The only damage reported so far was cracking of concrete on drives.

ATTEND FUNERAL IN SLATON

Mr. and Mrs. A. B. Duncan and Miss Johnnie Courtney attended the funeral of H. C. Sanders in Slaton, Sunday, March 14.

Mr. Saunders was a brother-in-law of Mrs. Duncan and Miss Courtney.

A. B. Duncan, Jr. conducted the morning services at the Methodist Church in the absence of the pastor, Rev. Hubert Thompson, and was unable to attend his uncle's funeral.

Cars Must Have 1948 Plates By Midnite April 1

Owners of automobiles, trucks and trailers have just two more weeks in which to buy their 1948 license plates.

All motor vehicles which use the highways in Texas must be equipped with 1948 license plates by midnight, April 1, 1948.

The sale of license plates has been very satisfactory so far this season, states Tax Collector M. E. Cantrell. However, there are many Randall county citizens who have not yet bought their new plates. Those who drive cars on the highways after midnight April 1 without the new license plates will be subject to arrest and will be forced to pay a penalty on their license plates.

Jane Campbell Wins More Honors at T. U.

Miss Jane Campbell, daughter of Mr. and Mrs. Ray Campbell of Canyon, has been selected for Mu Phi Epsilon, honorary music fraternity for women at the University of Texas. Miss Campbell is song chairman for her sorority, Gamma Phi Beta, and is a member of University Singers and Sidney Lanier Literary Society.

City Still Looking For Sponsor For New Street Markers

No organization has come forward with the promise of raising a thousand bucks to erect street markers at the intersections in Canyon.

Due to the increased price of metal, the cost of these street markers is likely to be hiked considerably within a short time.

The Chamber of Commerce will meet next week and it is hoped that some organization in Canyon will be in position to undertake this project.

Delbert Lowes has all of the information available on the erection of the markers.

Cantata Will Be Given Sunday at Methodist Church

A cantata, "The Message of The Cross" will be given next Sunday morning at 10:50 o'cock at the morning service of the Methodist Church. Next Sunday is Palm Sunday, and the cantata is based upon this theme.

Glenn A. Truax is director of the choir. The cantata consists of choruses, duets and solos, sung by members of the choir.

Rev. Hubert Thompson, who has been away holding a revival meeting, will return to participate in this service.

Senate Agreed To Aid Europe With The Marshall Plan

The Senate passed the Marshall plan early Sunday morning. Senator Taft was defeated in his move to reduce the amount of money to be appropriated for the first year.

The President has called upon the House to approve the measure by April 1st. It may be possible for the House to act upon the measure before that date, owing to the increased pressure of Communists in Europe.

Snyder Man Turned $40,000 Back To Owner — No Reward

According to the Times, published at Snyder, a local man found an envelope on May 15, 1947 which contained $40,000. He tried to locate the owner be advertising widely that he had found the envelope.

Last week a Dallas man described the money sufficiently that it was turned over to him.

The reward — not a cent!

Miss Erdman Will Talk To College Press Association

Miss Lou laGrace Erdman has accepted an invitation to talk to the Texas Intercollegiate Press Association when it convenes at Abilene on April 29-30.

A delegation from West Texas State will attend the convention.

Mr. and Mrs. R. B. Davis, Jr., and family are visiting points of interest in California.

Mrs. Irene Sloan Is Candidate For County Treasurer

MRS. IRENE SLOAN

The News is authorized to announce the candidacy of Mrs. Irene Sloan for the office of County Treasurer. Her announcement states:

Canyon has been my home since 1929, and I have the interest of the people of Canyon and the entire county at heart.

I have worked in the court house and understand the problems of the county and the work that I shall be called upon to perform as County Treasurer.

I have had experience in working with the public since 1925, and especially have enjoyed working for my friends of Randall county as saleslady for Thompson Hardware Co. the past several years.

If I am elected to this important office, I will promise to be efficient, prompt and courteous at all times.

Your vote and support for County Treasurer will be greatly appreciated in the July primary, stated Mrs. Sloan.

Absentee Voting In City Election Is Now Possible

Qualified voters in Canyon may cast absentee ballots between now and April 2 for the city election to be held April 6.

Absentee voting was possible yesterday, 20 full days before the election date. The period for absentee voting will continue until Friday, April 2, which is three full days before the election.

Citizens of Canyon who are now out of town may write for absentee ballots, and those who know that they will be out of town on April 6 may now vote at the city hall.

Hospital News

Marshall Rockwell, Sr., medical
Mrs. M. L. McGiluray, medical
Mrs. Terresa Weynand, medical
T. S. Maxwell, medical
Winifred Campbell, medical
Jan Knorr, tonsillectomy
Jim Knorr, tonsillectomy
Mrs. Mary Ann Duke, medical
Bernard Warren, surgical
Mrs. A. H. Hunt medical
A. H. Hunt, medical
Mrs. H. Hamblen, medical
Mrs. F. Stalls, medical
J. F. White, medical
Louis Bowe, surgical
Mrs. C. E. Odom, medical
Baby James Cabe, medical
Miss Delores Plyer, medical
Miss Ethel McNeeley, medical.
Harold McSwain, medical

Reds Are Trying To Spread Propaganda Through Y. W. C. A.

It is charged in New York City that the Communists are attempting to spread propaganda in America through the Y. W. C. A.

Reds have sought to include songs in the official songbook of the organization, which carry Red propaganda, it is charged.

Leaders of the Y are seeking to purge Red influence which has shown up in the organization.

Divorce Case Is Set District Court

Judge Henry S. Bishop has been here this week hearing evidence in a divorce case which has been pending for some time. Witnesses have been here from Oklahoma and one was brought by plane from Virginia.

The case in court is from South Amarillo, in Randall county.

R. O. Allison was here Saturday and extended the subscription to The News for two years. While he works in Amarillo, he is still a citizen of Randall county, living in South Amarillo. He was down to kid the candidates.

Candidates For School Board to File by March 23

Candidates for Canyon School Trustees have until next Tuesday to file for places on the official ballot. The election will be held on Saturday, April 3.

The term of office for J. W. Spencer and Ross Craig will expire on May 1st. Mr. Spencer is chairman of the board.

In talking with the two trustees, Mr. Craig states that he will not be a candidate. Mr. Spencer states that it is his opinion that he will not ask for re-election.

The school board met Monday night and assumed the "hands off" attitude. The hold-over members do not wish to recommend members for the board, but will leave the matter up to the citizens. Mr. Spencer did not attend the meeting Monday night. His friends have been trying to induce him to accept another term.

As the situation now stands, those who are interested in the future development of the schools must get out candidates for the school board before Tuesday night in order to secure places on the official ballots.

New Girl Scout Leaders Take Training Hike

Wednesday afternoon leaders, associate leaders and committee members of the Girl Scouts of America, Canyon Branch, met at the W. T. Museum and hiked to the home of Mrs. Iverson Leake.

Under the guidance of Mrs. Ray Cole, newly elected president of the Girl Scout Council, hiking songs and hiking techniques were learned.

Approximately 20 women attended and participated in the cook-out meal on the out door fireplace at the Leake home.

W. T. High Ball, Coronation To Be Held Saturday

Are you going to be busy this week end? Well, why not go to the Coronation and Ball presenting "Mr. and Miss W. T. High," Saturday evening, March 20, in the auditorium of the Education Building at seven-thirty.

To be elected as Mr. and Miss West Texas High is one of the highest honors you can obtain while attending W. T. High. For these students have to have, as usual, an excellent personality, charm, and poise, but also they must have at least a "B" average and be approved by the faculty for these are truly representatives of our students. The nominees are: Mitchell Jones, Jr., and Carrie Belle Smith from the seniors, Tony Rusk and Beverly Beck for the juniors, and Billy Samples and Bonita Brown will try to win for the sophomores.

A program will be given in the auditorium by high school students honoring the Personality King and Queen. The eight beauties elected from the various classes will serve as a lovely background and the runner-up couple will also be presented.

Immediately following the program the Coronation Ball will be held in Randall Hall. The public is cordially invited to attend the colorful ceremony. The admission for both Coronation and Ball is 50c.

Buffalo Football Men Will Be Guests Quarterback Club

Members of the Buffalo football squad will be the guests of the Amarillo Quarterback Club at a dinner next Sunday at 2 o'clock at the Herring Hotel.

Price of tickets is $3 in order to play for guests and other expenses of the dinner.

Judge A. H. Hunt In Neblett Hospital

Judge A. H. Hunt has been in the hospital since Monday noon for treatment. Members of the family are here to assist in taking care of Judge Hunt.

Mrs. Hunt was taken to the hospital Saturday afternoon following a prolonged illness. Judge Hunt has been in poor health, and was absent from his office for several weeks about Christmas.

THOMAS MOVES BACK

The F. A. Thomas family has moved back to Canyon and will build another home. The family moved to Arkansas last year, sold out there and moved to Ada, Okla. They are returning to Canyon to make their future home.

O. T. Carruth Is Candidate Office Mayor of Canyon

O. T. CARRUTH

The News is authorized to announce the candidacy of O. T. Carruth for Mayor of Canyon. His statement follows:

In making this announcement, I wish to say that we moved to Canyon because of the college. We like it here and plan to stay.

I operated a business in Vernon successfully for 15 years. The experience gained there will be of help to me in managing the affairs of the city of Canyon.

If you see fit to elect me your Mayor, I will, with your cooperation, endeavor to make Canyon a better place in which to live.

O. T. CARRUTH

Red Cross Has Collected $700 For Roll Call

The Red Cross Roll Call has been slow in getting under way because of bad weather during the past week.

Up to Wednesday morning the collections have amounted to $700. Only one of the 23 rural districts has reported.

Mrs. C. O. Elkins, county chairman of the Roll Call, states that no house-to-house canvas will be made.

Workers will be at the bank, post office and Canyon Drug Friday and Saturday in hope of finishing up the Roll Call.

The quota for Randall county is $2,000.

Stork Specials

A son was born to Mr. and Mrs. J. L. Lawson, March 13 in Dalhart. The young man is named Austin Richard. Mrs. Lawson will be remembered as Alma Smith.

CALLED TO AMARILLO

Mr. and Mrs. T. E. Allen of Midland, formerly of Canyon, have been called to Amarillo because of the death of his mother, Mrs. Mary Elizabeth Allen. Mrs. Allen died Tuesday. She is survived by 2 sons and 2 daughters.

Mr. and Mrs. G. B. Combs, Mr. and Mrs. J. M. Hart and Mr. and Mrs. Curt Lowe of Gruver attended the funeral of Johnnie Womble in Hereford last week. Mr. Womble was a nephew of Mr. Combs.

Mrs. I. M. Steen visited her sister, Mrs. M. C. Fuqua, in Floydada and her daughter, Mrs. Eunice Johnson, in Plainview last week.

Coldest Weather of Winter Was Followed By Higher Temperature and Dust Storm Sunday - Monday

Canyon has had a variety of weather during the past week.

The coldest wave of the winter hit last Wednesday night when the mercury sagged to 4 degrees below zero. In Canyon the temperature hit this low mark at midnight and held there until 4 o'clock in the morning.

There was a light snow during the morning, with only a trace of moisture.

Following this cold wave, the temperature moderated rapidly, with a high of 60 degrees on Saturday. All of the snow was quickly melted.

Sunday was overcast, with a hard wind blowing from the Southwest. The air was filled with dust throughout the afternoon. It is reported that there were some fields blowing in the South part of the county, but no material damage resulted. It is said that immediate action on the part of the land owners will stop any danger of material blowing in the fields. The top moisture was largely evaporated by the winds.

In view of the fact that the middle of March was passed this week, farmers are hopeful that there will be little wind during the spring. There is an abundance of submoisture so that the soil may be held by immediate work with plows.

Pioneers of the Plains believe that this is among the most severe winters experienced on the Plains. There have been winters with more snow, and some with lower temperatures, but few winters with such prolonged cold spells.

Miss Wimberly To Present Recital Friday

Miss June Wimberly will give a piano recital Friday afternoon, March 19th at 4 o'clock in the Administration building auditorium. Miss Wimberly is a junior in the music department. She will be assisted by Miss Carlyn Wimberly, violinist. Included in her program will be Grieg's e minor Sonata and shorter numbers by Brahms, Chopin, Debussy and Cyril Scott. The public is invited.

H. C. Dolcater of Amarillo Died at Age of 86 Years

H. C. Dolcater died Thursday in Amarillo following an illness of several months. He had reached the age of 86 years.

The Dolcater family lived for many years on the Palo Duro Canyon just west of the Six Mile Crossing. Mr. Dolcater was well known among the people of Canyon.

District Meet Will Be Held in Canyon on April 10th

According to announcement made Tuesday, the district Interscholastic meet will be held in Canyon on April 10.

Boone McClure was named director of class AA events and Supt. E. A. Wooten of Class A.

All athletic and literary events will be held on that date.

Ribbons and trophies will be furnished by West Texas State and the Chamber of Commerce.

MARRIAGE LICENSE

John M. Hickman to Mrs. Faye Blackwell Nutt, March 11.

O. Dee and Leroy Lowry and their families plan to attend school at W. T. S. this summer.

Mrs. Wilford Taylor, Jr., and children spent the week end in Hereford and Slaton.

Good Shootin', Mac!

H. R. Fulton In Vocational Talk At Rotary Lunch

H. R. Fulton made a vocational talk at the Canyon Rotary Club luncheon Tuesday on the floral business.

In 1890 there were 4,659 commercial floral establishments in the nation. The business had been developed gradually during the previous 25 years. Establishments of that date were largely concerned with carnations, palms and roses. Each was trying to reach perfection.

The business expanded until 1939 when there were 16,055 commercial floral plants. Those in the business either were growing out of door, or under glass, depending upon the climate.

The income of these floral establishments increased as the popular demand grew, and prices became within the reach of all citizens. Today the average family buys $15.50 per annum from floral establishments. It takes on the average 2,000 families to make a floral shop profitable. A survey by A. & M. College in 1947 indicated that there were twice as many floral establishments as were profitable.

Flowers are no longer a luxury, but as a necessity to normal life.

The florist has the problem of deciding how many flowers to have on hand for special occasions. When Easter and Mother's Day come close together, a real problem exists. Snow on Easter is a tragedy to the florist.

Florists of this section secure most of their flowers from Denver, where a great wholesale business has been developed. Other flowers come from Dallas, Oklahoma City, Waco and California.

Oklahoma City is the center of the orchid business of the Southwest. California has the cheapest and finest, but flowers must be shipped by air express, which is costly, and in case of storms, such as Christmas time, the shipments may not arrive on time.

Other phases of the business were discussed. H. R. closed by a demonstration of making a corsage.

Visitors were: Joe Black of Pampa; H. M. Polly of Ft. Worth; Arch Hunsley. O. K. Lewis, Irving Tolzien, Earl H. Kromer, all of Amarillo.

Plainview Easter Morning Services 5:30 O'clock a. m.

The annual Easter morning pageant at Plainview will be held at 5:30 o'clock a. m. on Sunday morning, March 28. It is sponsored by the Christian Youth association of Plainview and will be held in the football stadium.

The pageant will follow the lines of other notable Easter morning services which will be held throughout the nation.

Visitors from over the Plains are invited.

Bach's B Minor Mass Recording Sunday Afternoon

Responding to the request of several students the recording of Bach's B minor mass will be played Sunday afternoon, March 21st at three o'clock in Studio 105, Administration building. Any who are interested in hearing all or part of this mass, probably the greatest of Bach's compositions, will be very welcome.

Local Boy on Cast of Play at Baylor University

Currently playing a minor role in the world premier showing and pre-Broadway tryout of a new play, "Eleven Lives of Leo," at the Baylor Theater, Waco, is Eugene B. Brown, son of Mr. and Mrs. Ernest Brown of Canyon. The play opened last week to run through March 20.

Brown is a graduate student at Baylor University working on his Master's degree in drama. He received his B. S. degree from West Texas State College in 1940. He has appeared in several experimental plays in the Baylor Theater.

Childress School Man Heads Group

Joe A. Gibson, superintendent of the Childress public schools, was elected to head the teachers association for the coming year. Miss Dorinda Bond of the Amarillo schools was president last year. The convention was held in Amarillo Friday.

F. M. McCarty, superintendent of the Happy School, was elected treasurer.

Mr. and Mrs. Bob Black of Quanah visited over the week end in the home of their parents, Mr. and Mrs. Joe Black and Mr. and Mrs. F. D. C. Middleton.

Editorials

All of this talk about war with Russia could lead to war; especially if we are making no plans for such a war. The average American takes all talk with a grain of salt. The populous is not concerned very greatly about war, since we realize that Russia is about as hard up as America. Now comes the statement that America has developed an atomic bomb, which if dropped on Birmingham, Alabama would destroy all human life from Dallas to Washington, D. C. Is this the truth, or is it a story with the intent of scaring the Russians? Since we have given Russians free hand to get first hand information about our factories and the resources of America; while we know nothing about conditions behind the iron curtain; and while we continue to ship vital equipment to Russia without the least idea of where this stuff is going, it seems that we have a bunch of simple headed people in Washington dictating the policies toward Russia. Where is such diplomacy going to lead us? Wallace says that the Truman administration is leading us toward war. If Truman is allowing the things to go on that he is being accused of, we are very fearful that Wallace is telling us more truth than we like to hear at the present time.

Americans like to cock back their ears and listen to rumors about public officials who have violated their oath of office and have fallen to the lure of greed and graft. As a matter of record where one public official has gone wrong, there are thousands who are giving honest service to the public. Unfortunately we like to condemn public officials without trial. We heard a statement the other day about public sentiment against labor unions because of so many strikes. The speaker pointed out that while there had been strikes, these had affected only a minor percent of the workers of the nation. Yet unions were condemned for strikes, and those who continue to work get no credit. The same may be applied to public officials. We simply like to condemn public officials as a class, charging that they are either grafters or inefficient. Probably 99% of them are doing as good, or better job than the average civilian.

Wonder how many people recall the fate of Billy Mitchell when he urged the army to get air planes, and be prepared. The brass of the army had him court martialed. And wonder how many people recall Arthur Brisbane, the highest paid editor the world has ever known. He plead that America get planes and be prepared. Yet the nation went about its business, unheedful of the cry for preparedness. We went through World War I, and came home to forget our obligations; we fought World War II, and here we are with no planes, no pilots, no army. And Russia is predicted to have an army of full war strength, with plenty of planes to back up her every demand. Are we fools again? Only time will tell.

Those who have been making light of Governor Jester's appeal for the state's rights to tidelands have not yet seen the dangers to Texas. We saw a statement the other day where some peanut head down in Austin declared that this was a bill favoring the big oil companies. As the matter stands, the oil companies do not give a whoop who owns the lands. All they want are the leases to drill for oil. But if the federal government gets these lands, the people of Texas will have to dig up several million dollars extra every year for support of the schools of the state. This money now comes from oil royalties. The oil companies do not care who gets the royalties, just so they get the oil. Every Texan should be aware of the dangers involved in this deal. It is going to hit YOUR pocketbook if Texas loses this oil land.

Is the political atmosphere clearing? Pat O'Daniel, son of Senator Pappy, has withdrawn as a candidate for postmaster of Fort Worth. Why? He said he got a better job. For life? Well, Pat probably knows the Republicans will make some changes after November.

The Canyon News

Founded by Mrs. R. W. Morgan in 1896

Published by Clyde W. Warwick since August 1, 1910

Clyde W. Warwick and Arthur C. Haley, Jr., owners.

Subscription $1.50 per year in Randall County; $2.00 per year in outside territory. Payable strictly in advance.

Entered at the Postoffice in Canyon, Texas, as second class matter. Published weekly at office, 1513 Fourth Avenue, Canyon, Texas.

PANHANDLE MEMBER PRESS ASSOCIATION

Member of National Editorial Association and Texas Press Association.

Judged as the Outstanding Weekly Newspaper in Texas in 1942.

Placed as an Outstanding Weekly Newspaper in "Editing The Day's News" in 1943

General MacArthur has been a national hero since he succeeded in running the campaign which whipped the Japs. Now that he is in politics he is going to be the target of political darts. The Communists will be very active against him. Russia knows that she cannot do business with MacArthur, who knows too much about the Reds. The old line GOP leaders are fearful of MacArthur, but popular demand may land for him the nomination. Politics make peculiar turns at times. The Reds can do more to secure MacArthur's nomination than they probably realize. Should Stalin continue his policy of overrunning helpless neighbors, the nation may swarm to the General as the only possible defender. Who knows?

The voters of Randall county are going to get their money's worth this year. There has never been such a long list of local candidates. In Texas we do not vote FOR candidates. We vote AGAINST candidate. Therefore the voters will have much pleasure in scratching out the names of the unlucky candidates they do not wish to support in the July primary. Politics may be a little slow in some sections of the state, but not in Randall county. And the voters are fortunate in having such a fine group of candidates from which to make their selection. Local government will be in good hands, regardless of the outcome of the primaries.

Practically every Panhandle town has had to put on campaigns to run out the starlings. These birds are a real pest, and boys who are attempting to rid the community of these pests are due compliments—provided the boys use care and do not menace the lives and property of citizens. A Canyon woman narrowly escaped injury last week from a stray rifle shot. While the boys thought they were performing a public service in trying to kill the pests, the shot fired at a low angle could have resulted in disaster. Be careful, boys. Guns in towns are dangerous.

We note that common school districts throughout the Panhandle are consolidating with independent districts. Randall county has 20 common school districts; one independent district; but school is conducted in only one of the common school districts. When you talk about school consolidations you often stir up a hornet's nest. Therefore we are only mentioning local facts without comment. Consolidations have taken place in at least 10 different Panhandle counties during the past year. Building better schools by this method is the aim in all of these counties.

George Young of KGNC is a sucker for punishment. He is the Young who puts on Panhandle Main Street at 8 o'clock on Sunday mornings. The Newsman was called upon to open this series of interviews with country newspaper publishers. That was several weeks ago. Now George has called us back for another performance, which will be on Sunday morning, March 28. This time the talk will be largely about the 39th Annual Convention of the Panhandle Press Association, to be held April 9-10.

Governor Jester has called for a state-wide clean up day the first of April. The idea is fine. Canyon has never looked shabbier than right now, due to the devastation of winter. But all of the damage of winter cannot be repaired in a single day. The streets of Canyon have taken a terrible beating during the winter. It will cost several thousand dollars to put the streets back in shape following the winter blasts.

You might expect it. Frank Dobie is out for Henry Wallace. Dobie is the fair haired boy who has kicked up so much fuss down at the University of Texas. He wanted to hold his job, while running around the world on various and sundry misisons. There is no mystery about Dobie coming out for Wallace. They are two of a kind—willing to give away your money by the billions.

Since General MacArthur expresses a willingness to accept the presidency, there is a decided movement on for the Democrats to name General Eisenhower instead of Truman. Who knows what is in this crazy political game.?

The South has practically eliminated lynching during the past 30 years through state laws. Why then should a federal law be imposed at this time? Those politicians who want the Negro votes of the North are sponsoring such a federal law.

Those who have been predicting a long, cold winter for the Panhandle hit it this year. When you keep predicting the same thing year after year, you will finally hit it.

The movie personages who think that they have to change their names in order to be a success make us tired. It reminds us too much of criminals with a string of aliases.

Those who would preserve our government and our freedom must preserve peace. If we lose that, we lose everything.

Our granddaughter shrugs her shoulders in disgust over this bad weather. She is a young lady of good judgment.

Governor Tom Dewey, in talks with members of Congress, is insisting that the Republican Party will make a mistake if it decides that any Republican can carry New York State in November. Mr. Dewey makes the point that he alone can assure victory in New York and neighboring States with big electoral votes.

Fred Vinson, Chief Justice of the United States, is being talked of by Democratic members of Congress as one man who might unite the party for the 1948 campaign, if he were nominated in place of President Truman. The President, however, is intent upon seeking re-election.

Mr. Truman has a suggestion that he call in Henry Wallace and Senator Harry Byrd, of Virginia, to try to discover a basis for working together in the coming election. The White House, in the middle, is discovering though, that the Wallace and Byrd viewpoints are irreconcilable.

Europe is becoming known as a collection of countries with chips on their shoulders and none on the table.

SHERIFF'S SALE

STATE OF TEXAS
COUNTY OF RANDALL

By virtue of an Order of Sale issued out of the Honorable 47th Judicial Court of Randall County, on the 26th day of February, 1948, by the Clerk thereof, in the case of Amarillo Independent School District versus William C. Ellis, et al, No. 532-T, and to me, as Sheriff directed and delivered, I will proceed to sell, within the hours prescribed by law for Sheriff's Sales, on the First Tuesday in April, 1948, it being the 6th day of said month before the Court House door of said Randall County in the City of Canyon, Texas, the following described property, to-wit:

Lot 5, Block D, Broadmoor Addition to Amarillo, in Randall County, Texas.

Levied on this 1st day of March, 1948, as the property of William C. Ellis, and his heirs and legal representatives to satisfy a Judgment amounting to $34.48 in favor of Amarillo Independent School District and the State of Texas and cost of suit.

Given under my hand, this 1st day of March, A. D. 1948.

M. E. CANTRELL, Sheriff, Randall County, Texas.
By W. B. Campbell, Deputy. 1t3

SOUNDS LIKE NEW!

He could hardly believe his ears after we gave his old car a general tightening! Gone were all those annoying rattles that sometimes lead to costly repairs if not corrected early. Have our factory trained mechanics put an end to *your* car's body and chassis troubles. Call us today and we will return your car running quiet as a mouse. While you're waiting for your new Chrysler or Plymouth, we'll keep your old car in tip-top shape!

CHRYSLER APPROVED SERVICE PLYMOUTH

JOYNER MOTOR COMPANY

CHRYSLER AND PLYMOUTH AGENCY

1615 Fourth Ave. Phone 105

Free Offer Held Over Till Saturday, March 20

Something New Has Been Added

WE OFFER FREE TO YOU

A complete examination and demonstration of Oxygen Therapy Treatment to those who have not had the opportunity to avail themselves of this scientific method of eliminating distress and disease.

Clip this advertisement. And bring it for this free offer.

Dr. R. C. Colburn, Chiropractic Diagnostician of Los Angeles, Calif., will be at our office until March 20, *only,* to assist us

Oxygen Therapy treatment is the Method of Treating the Colon with Pure Oxygen, and Water

PICTURE 1—Shows your colon as it should appear.

PICTURE 2 is a typical case of colitis, as it appeared at one of our colon clinics. More than likely your colon will show one or more of the defects, depicted in PICTURE 2. This illustrates ptosis, or falling of the transverse colon. Also shown is a spastic colon colitis condition, with abnormal loops and adhesions caused by constipation.

PICTURE 3—here is a retake of Picture 2 after a course of colon treatments, showing correction of abnormal loops in bowels and improvement of the spastic condition.

DO YOU HAVE HEADACHES?
Asthma
Hay Fever
High Blood Pressure
Low Blood Pressure
Sinus Trouble
Arthritis
Rheumatism
Heart Envolvment
Gall Bladder Trouble
Neuritis
Colitis
Diabetes
Liver Disfunction
Stomach Ailments
Bloating
Kidney Trouble
Cystitis
Female Disorders
Epilepsy

THE DRS. MARTIN are offering for the first time in this area this new OXYGEN THERAPY TREATMENT which embodies the use of pure OXYGEN, AND WATER in the treatment of chronic ailments. Many who formerly suffered and felt hopeless have been restored to health by this new scientific system of natural healing. Remember the date, March 20.

OPEN UNTIL 7:30 EACH EVENING
Phone for Appointment

DRS. MARTIN & MARTIN
CHIROPRACTORS
Canyon, Texas

1710 Seventh Ave.
3 Blks South of Baptist Church

Phone 247

Invest Your Printing Money in Canyon

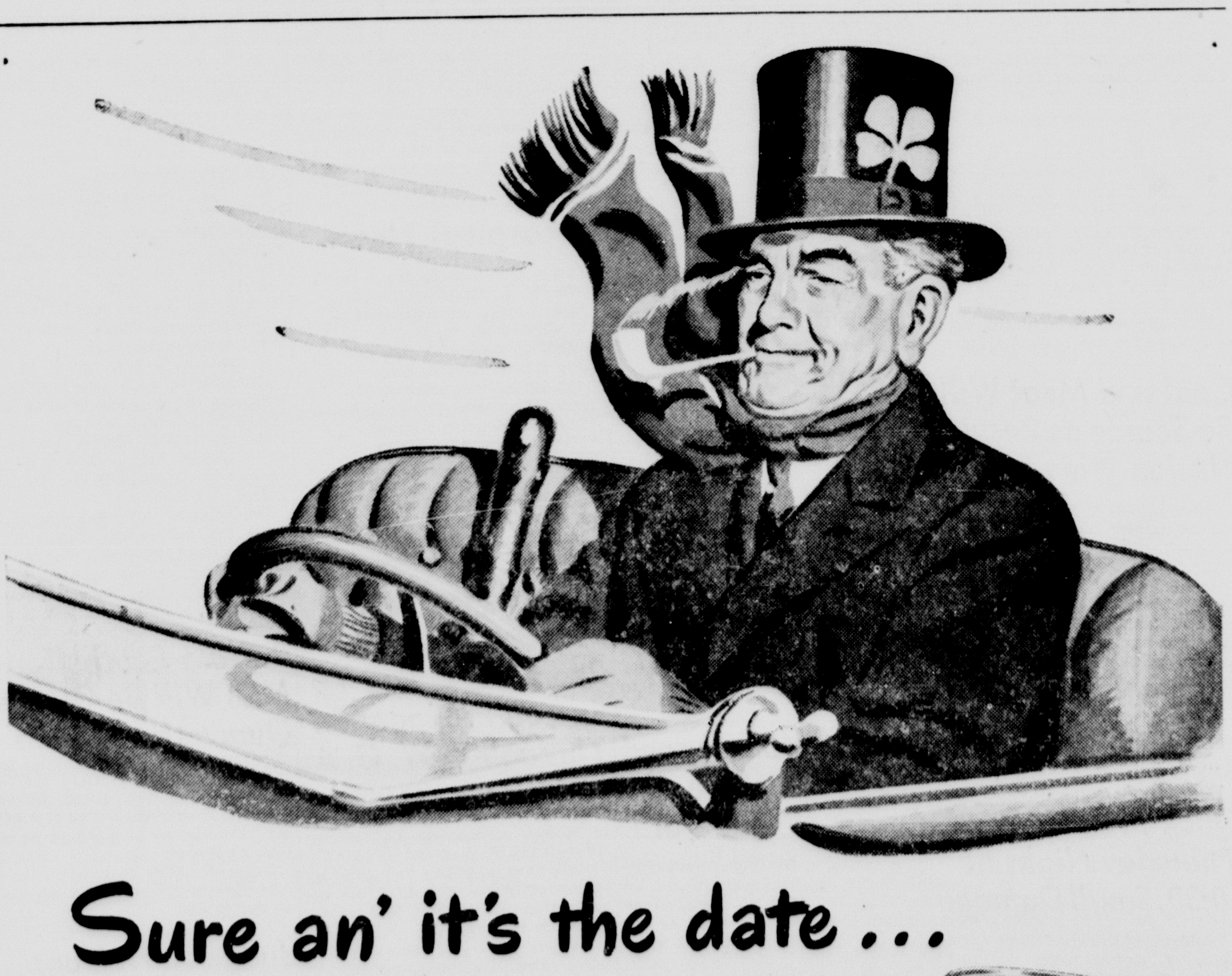

Sure an' it's the date . . .

. . . when you put a shamrock in the hat for good luck! But with your engine, don't put your trust in luck . . . drain out that mucky old winter oil . . . put in Conoco Nth . . . the patented* Motor Oil that OIL-PLATES as it lubricates!

You see, Nth Motor Oil contains a special *added* ingredient that is attracted magnet-like to metal surfaces. This extra film of lubricant fastens itself so closely to working parts and cylinder walls that they are *actually* OIL-PLATED!

And because this extra OIL-PLATING resists gravity, won't all drain down, even overnight, you're *extra-protected:* From metal-eating combustion acids when you're standing still . . . from "dry-friction" when you first start up . . . from sludge and carbon caused by excessive wear when you're running hot!

So, for *extra*-cool, *extra*-powerful, *extra* low-cost miles, today's the date . . .

Copyright 1948, Continental Oil Company *U. S. Pat. Nos. 1,944,941 and 2,218,132

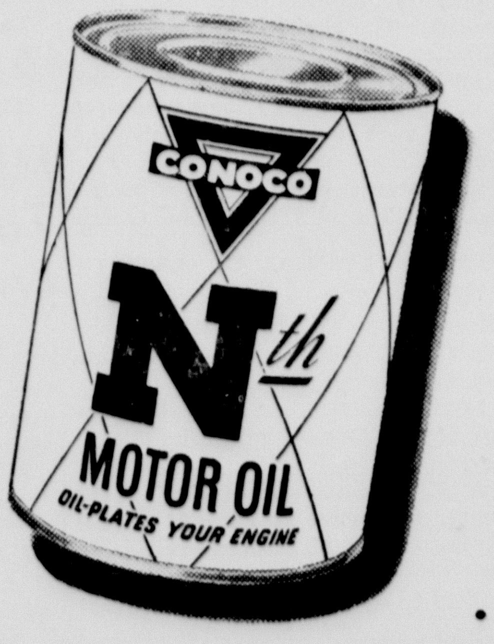

. . . to Oil-Plate!

Announce New Tires and Colors

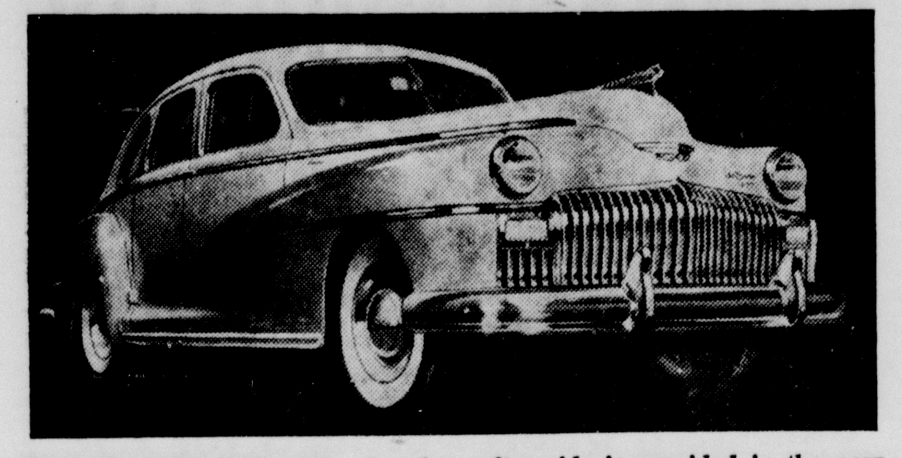

THE DE SOTO FOR 1948. A safer, softer ride is provided in the new De Soto, equipped with Super-Cushion low pressure tires mounted on De Soto Safety-Rim wheels. The fenders and rims have been redesigned to accommodate the larger tires. Four striking new Spring colors have been added to the De Soto line—Regal blue, Surf green, Andante green, and Trinidad brown.

RANDALL MOTOR COMPANY
1614 Fourth Avenue
Canyon, Texas

Invest Your Printing Money in Canyon

SALES AND SERVICE

All Plumbing Supplies

Floor Furnaces

CURTIS PLUMBING AND HEATING CO.

520 15th St. Phone 268

'Trained Bees' Make Honey in Six Flavors

Inventor Got Idea Watching Insects at Flower Show.

CORNING, CALIF. — E. C. Close, a beekeeper, has applied for a patent on a process to produce honey in six different colors and flavors.

He said that through the process his bees turn out honey in strawberry, maple, chocolate, lemon, pineapple and mint flavors, each of them appropriately colored.

Close got the idea two years ago when exhibiting some of his bees at a flower show. The bees were in a glass hive and had to be fed a syrup of sugar and water.

It occurred to Close he might color and flavor the syrup and get colored and flavored honey, so he went to work with his bees. Now he keeps them in electrically heated glass hives, the temperature controlled by a thermostat. The syrup is in a glass container, from which it trickles into a trough for the bees.

Along with the syrup the bees are fed pollen in a "special mix" which Close says is the real secret of the colored honey.

Food coloring is added to the syrup to get the right colors for the flavors of strawberry, mint, lemon and pineapple. The chocolate and maple flavors need no additional coloring.

Seminole Leader Wants To Make Peace With U. S.

MIAMI, FLA. — New York has convinced a Seminole Indian leader that his little tribe in the Florida Everglades should make peace with the United States.

The Seminoles fought a war with the pale faces more than a century ago. The conflict ended when the Indians withdrew into the Everglades, where ever since they have done all possible to ignore the white man.

That attitude apparently had changed when Billy Osceola, tribal elder and member of the ruling council, returned to Miami after a trip to New York.

Billy said:

"White man heap change. I see Empire State building, radio, television. Great Overseer give white man big knowledge. I hope red man too will share great work. Now I ask Seminoles if want peace with United States. All Seminoles answer, then maybe make peace treaty."

All Britons Will Be Trained Against Atom Attack by Air

LONDON.—Every adult and child in Britain will be trained for self-protection against air attack in the atomic age under a government plan to reorganize the civil defense service.

A highly mobile, full time force will be available on short notice for duty in any part of the country to augment civilian groups.

The new civil defense service, to be planned by a joint staff, was disclosed in a home office memorandum which said:

"After a major attack on a large center of population, the task of civil defense will be so onerous that every able bodied man and woman will be required to make some contribution to the measures of relief and restoration."

A white paper said that 1,027,000 of the 56 million acres of land in Britain would be retained for use by the navy, army and royal air force, and for military research and training. More than half the area will be used for rifle ranges, battle training grounds, tank maneuvers and army camps.

Submarine Stays Under Water Several Weeks in First Test

LONDON.—A British submarine has remained submerged for "several weeks," then surfaced under her own power with her full crew of seven officers and 60 men in good health, the admiralty said.

Two to three days was the previous limit of submersion.

A succinct British admiralty announcement reported that H. M. submarine Alliance, with a displacement of 1,250 tons, had returned to its base at Portsmouth after a cruise in the tropical waters off Sierra Leone, Africa, "to test living conditions aboard a submarine during prolonged dives in tropical waters."

An admiralty spokesman confirmed that the submarine—one of Britain's latest types — had remained submerged for several weeks but declined to disclose any details.

Food Market He Robbed Turns Other Cheek; Offers Him Job

SANTA FE, N. M. — Albert J. Johnson, 25, World War II veteran, has been offered a job in an Albuquerque food market which he held up last spring—if he can get a parole from the state penitentiary. Johnson was committed last June 30 for a three to four year term. He told the district judge the robbery was staged to finance his British war bride's return to the United States. The job offer came from Marvin H. Loveland, owner of the store, who advised the American Legion veterans parole committee he would employ Johnson.

"Alley Opp!" is a signal used by acrobats.

News In Canyon 25 Years Ago

(Taken from the files of the Randall County News of March 15, 1923)

C. F. Walker won 12 places with the county exhibit at the Fort Worth Fat Stock Show. He took 16 entries from the herds of several Randall county breeders.

D. Steen died Saturday. He was the father of Mrs. G. G. Foster.

Four inches of rain fell in 18 hours. It was the largest rain received here in such a short time in several years.

Mrs. Sallie Pipkin, wife of A. C. Pipkin, died. Her son, Ed lives in Amarillo.

The Panhandle Press Association will be entertained at the college on April 20.

Officers for the Civic Improvement League for the coming year are: Mrs. J. B. Gamble, president; J. M. Vetesk, vice president; Mrs. J. S. Humphreys, secretary.

Schumann-Heink will sing in Amarillo April 9.

Wallace R. Clark announced that the college chorus, orchestra and local citizens would put on "The Mikado" in a few weeks.

Governor Neff vetoes the legislative bill to create the 47th Judicial District composed of Randall, Potter and Armstrong counties. The bill was passed over his veto.

The Santa Fe will bring a Cow, Sow and Hen special train to Canyon on March 29. Speakers will discuss the fine points of the live stock and poultry.

Senator Arthur Vandenberg will be in a position to get support from both Governor Dewey and Senator Robert Taft if those two candidates are unable to get a majority of votes in the GOP convention. Senator Vandenberg's chances are improved by developing troubles abroad, which add to pressures for a man experienced in foreign affairs as head of the ticket.

A Cabinet committee including the President and Secretaries Marshall, Harriman and Forrestal, met and approved the plan for U. S. retreat from its earlier policy for dealing with Palestine. This is coming to be the top policy committee on issues that shape up in U. S. foreign relations.

Joseph Stalin appears to have added at least $1,000,000,000 to Marshall Plan aid for Europe by his moves in Czechoslovakia and Finland. Opposition to large-scale use of dollars in Western Europe faded fast after Russia made her latest moves.

Soviet air forces now possess between 5,000 and 10,000 jet-propelled fighter planes, largely interceptors, capable of providing a nearly impregnable air defense for key centers against large scale bombing attack. Russia is concentrating on planes for defense rather than bomber planes for offensive use.

Help Keep Canyon Clean!

Harold Stassen is making definite progress in his campaign for the Republican presidential nomination. Mr. Stassen, however, still is considered more likely to land in No. 2 place on the ticket than in top place.

Alcohol will preserve anything but health, happiness, and secrets.

CANYON TAILORING CO. 1714 4th AVE PHONE 133 — SKILLFUL CLEANING SERVICE — BUFFALO TAILORS WEST OF MUSEUM 2311 4th AVE PHONE 36
CANYON, TEXAS

Now the famous Gas Refrigerator that...

STAYS SILENT LASTS LONGER

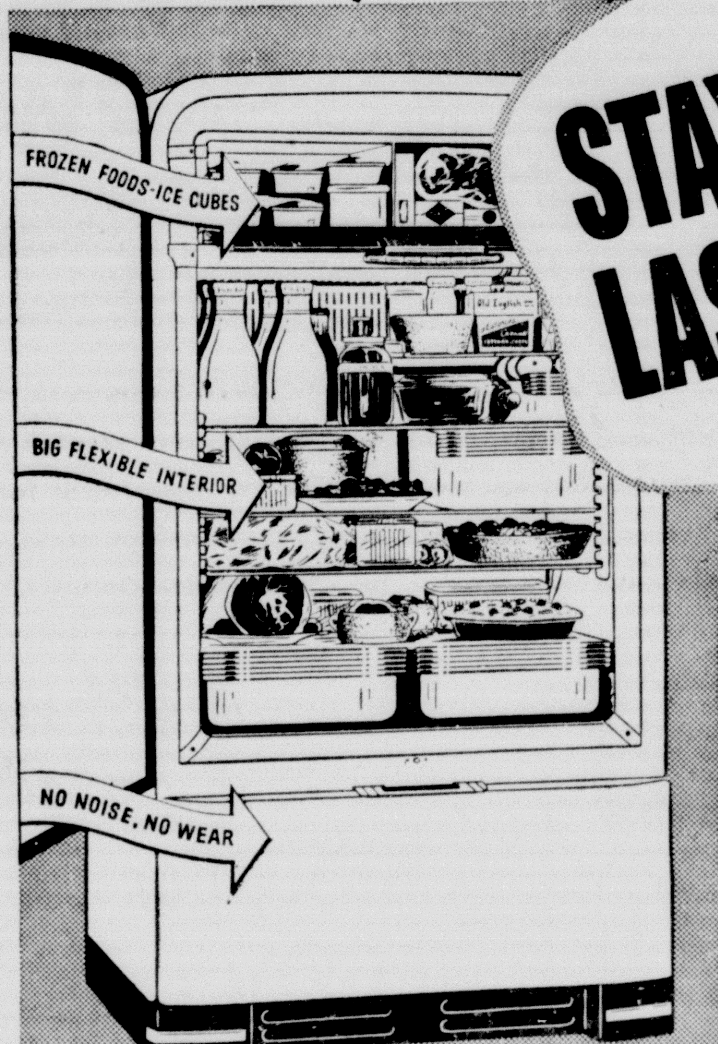

STAYS SILENT... LASTS LONGER
Servel
The GAS Refrigerator

because it freezes with no moving parts

Come see it—the famous Servel Gas Refrigerator with no motor, no valves, no piston or pump, no machinery at all in its freezing system. Just a tiny gas flame does the work—with no noise, no wear. So Servel stays silent, lasts longer.

More than 2,000,000 families are enjoying Servel Gas Refrigerators right now. Some have had them 15, 18 and 20 years. Ask any of them, and they'll tell you, "Pick the Gas Refrigerator. You'll never hear a sound, never have a moment's worry."

See the new models now on display.

CHECK FOR YOURSELF

- √ Big frozen food compartment
- √ Plenty of ice cubes in trigger-release trays
- √ Moist cold and dry cold for fresh foods.
- √ Adjustable sliding shelves
- √ Dew-action vegetable fresheners
- √ Plastic-Coated shelves

HOUSEHOLD APPLIANCE COMPANY
Canyon, Texas

COOLER ... CLEANER AUTOMATIC

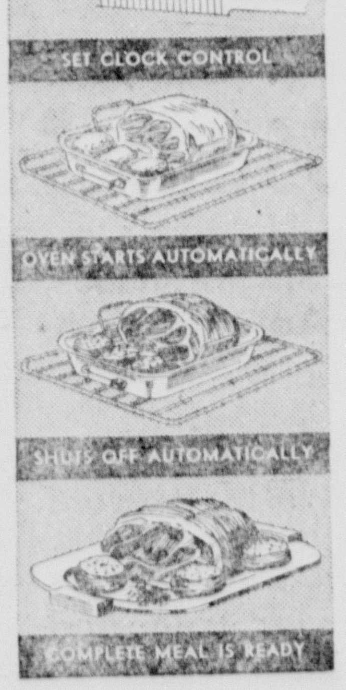

"OFF" FOR THE AFTERNOON

With an automatic gas range, setting a little dial frees you for hours ahead. You can be gone all afternoon, shopping, visiting, golfing or clubbing—then when you return home you'll find your dinner cooked to perfection, ready to serve.

West Texas Gas Company

BUILT TO CP STANDARDS — GAS HAS GOT IT... IT'S AUTOMATIC!

The REVOLUTIONARY GRAHAM-HOEME PLOW

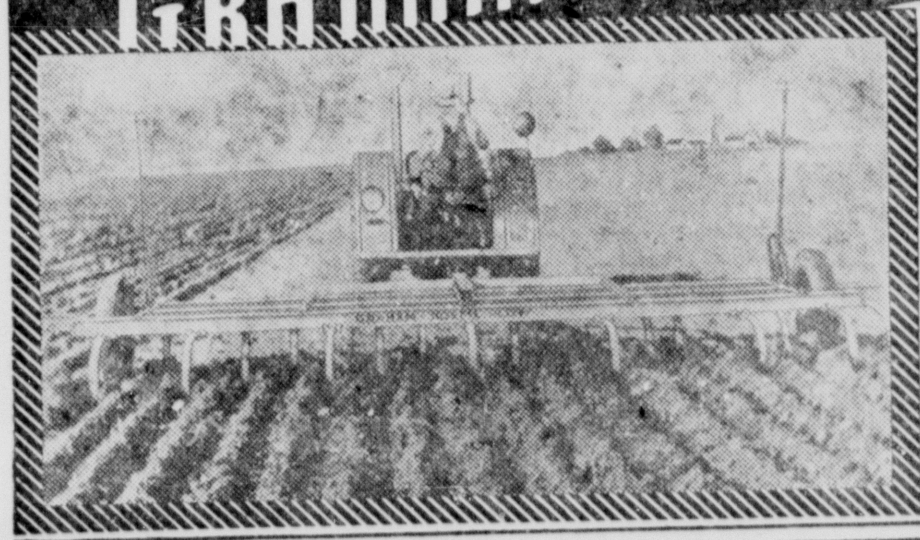

The PLOW THAT SAVES THE SOIL

Only THE GRAHAM-HOEME PLOW HAS THESE 10 BIG Features

1. SELF SHARPENING POINTS
2. NOTHING TO GREASE
3. PLOWS ALL TYPES OF LAND
4. PREVENTS EROSION BY WIND
5. PREVENTS EROSION BY WATER
6. NO SIDE DRAFT
7. EXTRA LIGHT DRAFT
8. CUTS PLOWING COSTS IN HALF
9. DOUBLES SUB-SOIL MOISTURE
10. BUILT TO LAST A LIFETIME

Byars-Oliver Implement Co.
Canyon and Happy

Invest Your Printing Money in Canyon

PATTERN FITTING SUBJECT OF WEST SIDE H. D. CLUB

Elimination of fitting problems was the demonstration given by Miss Lou Ella Patterson to the West Side Home Demonstration Club when it met in the home of Mrs. J. W. Bourn on Wednesday, March 3.

After the business meeting the program was turned to Miss Patterson who fit a pattern to Mrs. E. W. Bourn.

Each member present discussed her fitting problems.

The club adjourned after a social hour during which refreshments were served to the following: Mrs. Jim Carter, Mrs. John Bryan, Mrs. B. A. Burrus, Mrs. J. B. Hager, Mrs. Ed Bourn, Mrs. C. E. Head, Mrs. Lavert Avent, Mrs. R. A. Burrus, Mrs. J. D. Pruitt, Miss Patterson and the hostess.

CENTRAL H. D. CLUB HAVE COVERED DISH LUNCHEON

The Central Home Demonstration Club met in the home of Mrs. Fred Marshall, Friday, March 12, for a covered dish luncheon and their regular meeting.

A bountiful meal was served to Mrs. Hugh Kelso, Mrs. Frank R. Phillips, Mrs. W. L. Rice, Mrs. Douglas Marshall, Mrs. C. J. Stall, Mrs. D. M. Foster, Mrs. Maude Walters, Mrs. Otto White, Mrs. C. V. Wilkinson, Mrs. Levi Cole, members; Mrs. Ethel Gardner, Mrs. J. C. McDaniels, Miss Carol Smith, Miss Gladys Marshall, guests, and the hostess.

At 1:30 o'clock Mrs. W. L. Rice called the meeting to order. The group sang "The More We Get Together" and read the club collect in unison. Mrs. Douglas Marshall was in charge of the opening exercises.

Mrs. Fred Marshall, finance chairman, presented the club with packaged home grown flower seeds which the members will purchase and the proceeds will go into the club treasury.

A commodity sale was held which increased the club treasury by $10.64.

The next meeting will be with Mrs. Frank R. Phillips, Friday, April 9, when a Texas program will be held with a guest speaker giving the program.

Just received new shipment of high grade CASE pocket knives, scissors and kitchen knives.
1t THOMPSON'S.

MRS. J. A. HILL HOSTESS TO T. E. L. SUNDAY SCHOOL CLASS

Mrs. J. A. Hill was hostess to members and guests of the T. E. L. Class of the Baptist Sunday School on Monday afternoon, March 15.

After an opening song and prayer by Mrs. Henry Cone, Mrs. J. T. Cartrite brought a short devotional. This was followed by prayer by Mrs. W. H. Harden.

A brief business session was conducted after which Mrs. G. C. Cole, class president, asked the social chairman, Mrs. L. H. Crawford, to take charge. A Saint Patrick's Day Program, consisting of contests, games and jokes, was given.

Mrs. Hill conducted a Bible contest.

The meeting closed with prayer by Mrs. B. F. Fronabarger.

The hostess served delicate refreshments from a lace covered table with a centerpiece of beautiful flowers. Mrs. Cole presided at the tea service.

Guests present were Mrs. Fronabarger, Mrs. Dallas Milner, Mrs. Harden, Mrs. C. W. Hart; members, Mrs. Cartrite, Mrs. Cole, Mrs. Cone, Mrs. H. Cook, Mrs. Crawford, Mrs. W. T. Davis, Mrs. J. C. Dowd, Mrs. R. E. Gill, Mrs. T. I. Hollis, Mrs. R. H. Long, Mrs. J. I. Payton, Mrs. M. E. Sorgee, Mrs. C. H. Stratton, Mrs. J. H. Wright and Mrs. R. C. Yarborough.

Household and Dairy Cleanser—BK Powder. Consumer's Wholesale. 3tf

MRS. H. A. BROWN HOSTESS TO PRESBYTERIAN GUILD

The Presbyterian Guild met in regular session, Tuesday, March 16, at the home of Mrs. H. A. Brown, with Mrs. Chris Wooten as co-hostess.

In the absence of the president Mrs. A. B. Haynes, Jr., presided.

The program was built around the Easter theme with Mrs. Brown in charge. Mrs. B. E. Bollman led the worship, using as her subject two pictures, "The Praying Hands" by Duerer and "God, the Eternal," the artist unknown. "God Is the Spirit" was sung as a trio by Mrs. J. D. Barker, Mrs. A. G. Kieselbach and Mrs. Sydney Burgess, accompanied at the piano by Mrs. Bollman. Mrs. Brown then read the poem "St. John the Aged," author unknown. The program ended with the members repeating the Twenty-third Psalm in unison and the Guild adjourned for a social hour.

Mrs. Brown's house was attractively decorated with hydrangeas and Easter lilies. The table from which Mrs. Harry Brown, Jr., poured tea was centered with a beautiful arrangement of yellow jonquils.

Attending were: Mrs. Haynes, Mrs. Bollman, Mrs. Barker, Mrs. Kieselbach, Mrs. Burgess, Mrs. Harry Brown, Jr., Mrs. Robert P. Jarrett, Mrs. W. E. Miller, Mrs. R. A. Neblett, Mrs. I. F. SoRelle and the hostesses.

BARBED WIRE—BAILING WIRE. CONSUMER'S WHOLESALE. 3tf

WOMAN'S SOCIETY CHRISTIAN SERVICE MEET TUESDAY P. M.

The Woman's Society of Christian Service of the Methodist Church met in the home of Mrs. C. M. DeGraffenreid Tuesday afternoon at 3:00 with 15 members present.

Mrs. C. A. Murray led the topic of discussion, "Japan."

At the social hour hot punch, sandwiches and cookies were served by the hostess.

HOUSE PAINTS, ENAMEL, ROOF OIL. CONSUMERS WHOLESALE. 3tf

ATTEND FUNERAL IN PLAINVIEW

Mr. and Mrs. T. M. Thurman and daughter, Miss Laverne Thurmon of Happy, attended the funeral of Mrs. Homer Bond in Plainview Sunday afternoon. Mr. Bond is a cousin of Mrs. Thurmon. Mrs. Bond had been in a serious condition for some time. She is survived by her husband and seven small children.

AMERICAN LEGION NO. 97 ENTERTAINS AUXILIARY

On Thursday evening at 7:30 o'clock members of the American Legion will entertain members of the American Legion Auxiliary and their friends at a barbecue at the Legion Hall. All Legion and cordially invited to come.

A garden tractor pays for itself. Consumer's Wholesale. 3tf

MRS. WEBB HONORED WITH 70th BIRTHDAY DINNER

The home of Mr. and Mrs. G. W. Webb at the Canyon Air Port was the scene of the celebration of Mrs. Webb's seventieth birthday, Sunday, March 14. Guests from Amarillo and Hereford began arriving Sunday morning. At one o'clock a lovely birthday dinner was served to Mrs. Floyd Souther, W. H. Fuqua, Mrs. Lillie Fuqua, Mr. and Mrs. J. L. Fuqua, Mr. and Mrs. C. M. Fuqua and grandson all of Amarillo; Mr. and Mrs. E. B. Posey and J. M. Posey of Hereford; Mr. and Mrs. G. W. Cox, Mrs. C. W. McKinney and Mr. and Mrs. G. W. Webb.

Guests who were not able to attend the dinner called in the afternoon. Mrs. Webb received many beautiful and useful gifts.

DUO PIANO RECITAL WELL RECEIVED BY LARGE AUDIENCE

The piano concert featuring Miss Matilda Gaume and Mrs. Margaret Harper as duo-pianists, Sunday afternoon, March 7, at 4:00 o'clock in the auditorium of the Education building was one of the outstanding programs of the season.

The artists made interesting comments on the lives of the composers and the selections which they played. Mrs. Harper stated in one of her brief explanations that sometimes it was more fun to play Mozart than to hear him. "It was a rare hour of pleasureable listening," as one music-lover said.

One number on the program was an original composition of the Amarillo artist, Radie Britain.

The last selection was played as a duet.

The program was sponsored by the Fine Arts Group of the A. A. U. W.

Rev. Hubert Thompson has returned from McCauley, Texas, where he has spent the last two weeks assisting his son, Rev. Carlton Thomson, in a revival meeting. Rev. Thomson will be in Canyon for both services Sunday.

Mr. and Mrs. O. Dee Lowry and son, Dick, of Clarendon visited Friday in the parental R. D. Lowry home.

Mr. and Mrs. Leroy Lowry and little daughters, Judy and Sharron, were Saturday visitors in the parental R. D. Lowry home.

SUGAR
Pure Cane
10 lbs.
87¢

Spring is bustin' out all over COOPER'S this week. You'll see it in the mouth-watering display of Springtime fruits and vegetables. You'll see it in the Big Savings that are blooming in every department for our great SPRING SALE! Yes—our lower prices make your savings grow. So cultivate economy by shopping here for ALL your food needs—Spring Cleaning Aids, too.

Farm-Fresh Produce

Firm Fresh LETTUCE . . . . Head 7½¢
Red White Tipped RADISHES . . . 3 Bunches 10¢
GREEN ONIONS, Bunch 9c
MUSTARD, Crisp Green Bunch 9c
U. S. No. 1 Red POTATOES, 10 lbs. . . . 59c
Texas Seedless GRAPEFRUIT, Each 3c
Juicy Texas ORANGES, 5 lbs. 29c
Washington Winesaps APPLES, lb. 10c
Fancy AVOCADOS, Each 15c

3 lb. Can SNOWDRIFT . . $1.15

SPINACH, Hunt's
No. 2 Size, 2 cans 23c
12 Cans $1.29

DOG FOOD, Ideal
2 Cans 29c
12 Cans $1.69

PORK & BEANS, Van Camp's
300 Size, 2 Cans 27c
12 Cans $1.49

TOMATO SOUP, Campbell's
2 Cans 21c
12 Cans $1.15

ORANGE JUICE, Adams
46 oz. Cans, 2 for 49c
12 for $2.89

BABY FOOD, Gerbers
2 Cans 15c
12 Cans 89c

TOMATO SAUCE, Hunt's
3 Cans 19c
12 Cans 69c

VIENNA SAUSAGE, Snack Time
2 Cans 29c
12 Cans $1.69

MILK, Page's
2 Tall Cans 25c

Cleaning Aids

RINSO, Box . . . . . 32¢
Regular Bar CAMAY SOAP . . . 10¢
Cleanser SPIC & SPAN . . . . Box 21c
Large Package IVORY FLAKES 33c
IVORY SOAP, Large Bar . . 18c
HYPRO, Quart 12c
LUSTRWAX, Quart 59c
GLO COAT, Johnson's Quart 79c
BABO, Box 10c

Schillings COFFEE lb. 49c

DONUTS—Plain, doz 30c
Chocolate, doz. 35c

Frozen Foods

PEAS, Birdseye, pkg. 25c
SPINACH, Birdseye, pkg. . 23c
PEACHES, Birdseye, pkg. . 25c
RHUBARB, Birdseye, pkg. . 21c

Quality Meats

Cudahy's Sliced BACON . . . . lb. 45¢
Cudahy's SAUSAGE . . . . lb. Roll 35¢
Home Grown, Fresh Dressed, Each FRYERS $1.19
SALT PORK, lb. . . . 35¢

Cooper's MARKET Fine Foods
PHONE 213 FREE DELIVERY

GRAHAM GROCERY

LETTUCE Large Haed Each 11¢
APPLES Roman Beauty Large Size No. 88 3 lbs. 25¢
BLEACH, Quart Bottle, 3 for 25c
No. 2 Can GRAPEFRUIT JUICE . . . 3 for 29c
TEA, White Swan, ¼ lb. pkg. 25c
McGrath's French Style GREEN BEANS . . . . . . 2 for 29c

Free Delivery Phone 59

Relieve MISERIES OF Chest Colds

At bedtime rub throat, chest and back with Vicks VapoRub. Relief-bringing action starts instantly . . . *2 ways at once!* And it keeps up this special Penetrating-Stimulating action for hours in the night to bring relief. VICKS VapoRub

Let us help you with your Easter Suits and Dresses

McDonald's Shop

We Give S & H Green Stamps

EASTER ACCESSORIES

Fownes Gloves — $2.25. Spring shades, "The quality standard of America since 1777.

Hi-A—The Beauty Bra in nylons, nylon satin, nylon net, broadcloth, assorted colors. A. B. C. cups.

Real-form Pantie Girdle for grace and charm. White, blue and black — $3.00 to $5.00. As advertised in Vogue.

Scarf, Blouses, Dresses, Ballerinos, Gifts, Hose.

LA DUCHESS SHOPPE
AT CO-ED CORNER
ACROSS FROM MUSEUM

There's no better way---

TO GREET A FRIEND
TO THANK A HOSTESS
TO SAY "I LOVE YOU"

Flowers for Easter

To assure the finest in Fresh Flowers for your Easter ensemble, and also your table decorations, call H. R. today.

The finest flowers available will be on hand to add to your Easter pleasure.

EASTER LILLIES
Healthy, blooming plants beautifully potted for giving or keeping.

LOVELY ROSES
The one flower that is loved by all.

CORSAGES
Ready for mylady's Easter outfit . . . expertly made to your order.

For Music and Flowers, Call

H. R's Greenhouse

We give S & H Green Stamps on Flowers and Gift Items

The new European recovery program administrator, yet unnamed, must make an important early decision: Will his agency be exclusive buyer for exporting specified commodities, and if so, which? Advantage would be to increase ERP's ability to hold down prices.

Fog or steam condensation on car windows, eyeglasses or factory goggles can be prevented for hours with wiping by a chemically-treated cloth. Dupont de Nemours & Co. will furnish the new formula free to manufacturers who wish to market cloth treated with the compound.

Grim facts, brought home to Washington by the Red coup in Czechoslovakia, is that the U. S. is losing the cold war, and will continue to lose it so long as she stays on the defensive. Russia, playing for time and steadily getting stronger, can call her shots.

Get The Most

From Your Sleep

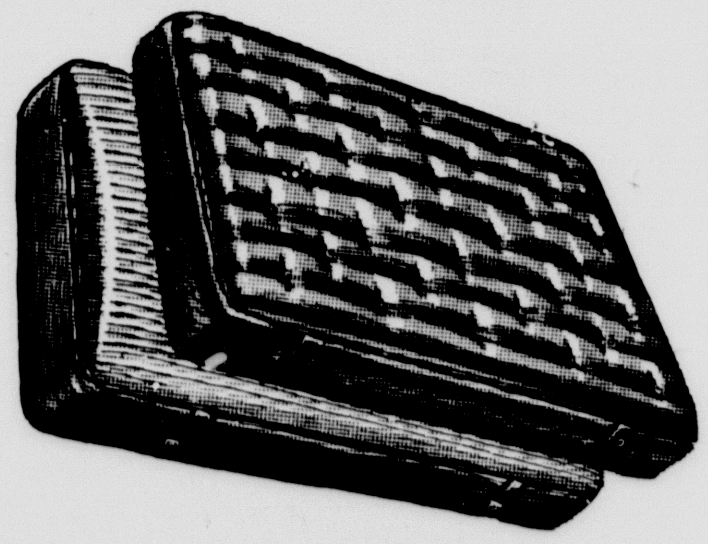

See our new box springs and multiple-coil mattresses at once.

We have them priced right.

Collapsible Cots

Are Priced To Sell.

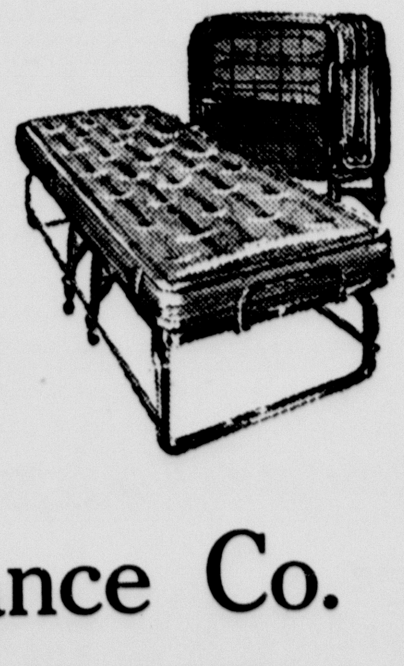

Sturdy, comfortable, these cots open to an amply-sized single bed with secure, floor-gripping lock support, fold compactly and roll out of sight. A Sleep Show special, perfect to have on hand for the unexpected guest!

Hart's Appliance Co.

HARDWARE AND FURNITURE

West Side of Square — Phone 94

Umbarger News

Mr. and Mrs. Joe Frank and family, Mr. and Mrs. E. Evers and family, Mr. and Mrs. Joe Wieck and family, Mr. and Mrs. Ernest Stocker and family spent Sunday in the home of Mr. and Mrs. Max Hoffman.

Mr. and Mrs. Charles Beckman spent Sunday evening in the home of Mr. and Mrs. W. P. Jansen.

Mr. and Mrs. Bertrand spent Sunday in the home of Mr. and Mrs. Frank Grabber.

Mr. and Mrs. E. Rienhart were dinner guests in the home of Mr. and Mrs. Paul Artho.

Mr. and Mrs. E. Hollenstein spent Sunday in the home of Mr. and Mrs. E. Kleeman.

Mr. and Mrs. Alfonse Friemel spent Sunday in the home of Mr. and Mrs. Fritz Friemel.

Mr. and Mrs. Antone Grotegut and Henry Skypala were guests in the home of Mr. and Mrs. Ted Irlbeck.

Mr. and Mrs. McHolland spent Sunday in the home of Mr. and Mrs. McKinzey.

Exchanging visitors were: Charlene Friemel with Joyce Friemel, Shirley Gene Albright with Betty Friemel, Barbara Raef with Helen Westhoff, Johnnie Beckman with Jimmie Jansen, Theresa Batenhorst with La Verna Batenhorst.

NANCY LOIS ADCOCK GIVEN FORMAL BIRTHDAY PARTY

On Monday evening Mrs. H. C. Adcock honored her daughter, Nancy Lois, with a formal party to celebrate her tenth birthday.

After the numerous gifts were opened and a series of games had been played, sandwiches, ice cream and birthday cake were served to the following:

Rhea June Ford, Shirley McGehee, Beverly Soll, Kathleen McLaury, Murth Quellon, Carolyn Brazier, Tanya Hanks, Mary Alice Brazil, Peggy Sheets, Jo Beth Warren, Jimmy Sykes, Gilbert Irlbeck, Kenneth Berry, Berry Clark, Bobby Brune, Jim Bob McGehee, Ben Ross, Stan Elliott, Norris Samuelson, Charles Joyner, Frank Kimbrough, James Vester.

Mrs. Adcock was assisted in entertaining by Mrs. Merle McGehee, Mrs. Ruth Hill and Mrs. Dorothy Sykes.

Mrs. Harris M. Cook of Amarillo was visiting friends and attending to business in Canyon Monday. She reports that Dr. Cook is much improved. He was able to spend Sunday in their apartment Sunday, leaving the hospital for the first time since Thanksgiving.

Mrs. Charles McDonald and baby daughter, Mary Gail, are visiting in the home of Mr. and Mrs. Bryan McDonald. They have been visiting in the home of Mrs. McDonald's parents in Dalhart and will go from here to Idalou, where Mr. McDonald is an instructor in the high school.

Mr. and Mrs. Glen Phillips and son, Wade, of Darrouzett and their daughter, Mrs. Orvill Howard of Logan, Oklahoma, were visitors in the parental R. D. Lowry home on Thursday night of last week.

Mrs. R. E. Chambers, Mrs. Bob Combee of Amarillo, Mrs. J. W. Price of Plainview, and Mrs. W. S. Myers of Canyon spent last week in Dallas.

Sheriff Ray Borger and wife of Ft. Collins, Colorado, visited Sheriff and Mrs. M. E. Cantrell Thursday and Friday. Sheriff Borger with Sheriff Cantrell picked up a prisoner in Lubbock Friday.

Dr. and Mrs. P. A. Preslar of Childress visited over the week end in the G. B. Bourland home. Mrs. Preslar will be remembered as Ethel Bourland.

Mr. and Mrs. G. B. Bourland and Dr. and Mrs. P. A. Preslar were dinner guests Sunday in the home of Mr. and Mrs. W. S. Bennett of Amarillo.

Misses Wilma Cupell and Francis Smith, teachers in the Skellytown schools, were guests over the week end in the B. L. Cupell home.

M. B. Nelson, publisher of the Castro County News, Dimmitt, was over Saturday with his sons to fish in Buffalo Lake.

Mrs. C. L. Thompson returned Sunday from Chicago where she spent a week on hardware association business.

W. A. Warren returned Sunday from a visit in the home of his brother at Cisco and with other relatives at Gatesville.

Mr. and Mrs. Howard Mahle and family of Lubbock visited in the Carl Hair home Sunday and with other relatives.

Mrs. Jessie J. Rasor and son left Friday to visit relatives and friends in Clarksville, Arkansas.

Mrs. C. A. Barker of Texarkana visited in the parental G. B. Combs home this week.

Mr. and Mrs. Bud Myers and son, Roland, of Lubbock spent Sunday with his mother Mrs. W. S. Myers.

Mrs. Eva Morton spent Sunday in Silverton.

Nylon yarn is going to the hosiery industry at a new record rate. It will not arrive in time to affect spring sales, but supply and demand for all types of nylon hose will be in balance during the second half of the year.

Byrle Elliston Is Given Publicity By Los Angeles Times

Byrle Elliston of Hereford, formerly of Canyon has traveled thousands of miles in recent months showing pictures of the Hereford country and the Palo Duro State Park.

Elliston has received wide publicity wherever he travels. The following is from the Los Angeles Times:

The card read, "J. B. Elliston, Texas Ambassador—Deputy Sheriff—Old Cow Thief, Hereford, Tex., Deaf Smith County. The Town Without a Toothache, Developing Texas and the Great Southwest."

He was a small man in a big room at the Clark. A portable cinema screen was on the wall. He was in his flannel shirt sleeves, his white Stetson tilted on the back of his head and his light gabardine pants terminated in a pair of $150 high-heeled boots.

On the breast was the badge of a "Deaf" Smith County deputy."

"I'm just an old cow thief," Elliston reiterated with that "Texan" blarney that goes California's one better. "Let me show you a movie. Well, then, let me tell you about it. A few years ago some scientific fellers discovered that folks' teeth don't decay in Hereford, population 5,000, three good hotels, first class stores, new railway station—well, as I was sayin', folks in Hereford has all got good teeth.

Dentists came from far and wide, and they found out that it's the minerals in our top soil, and somethin' in the water, fouride they call it.

"This yere movie of mine—it cost me $20,000 of my own money—I got two ranches, always been in the cow business, was born with boots on, my mamma says—this yere movie of mine shows our land, our crops and all the beauties of Hereford. I'm doin' this to hep out.

"Been showing the movie to doctors and dentists around the country. I want to hep out with good health of the nation. Europe, too. We figure they can fix up some kind of fertilizer that will have the same mineral as our soil has got so folks in other parts won't have their teeth all plumb full of holes."

Elliston paused to shake some granulated tobacco into a cigarette paper and "twist it" through his mouth in the approved Texas fashion. He complained bitterly he couldn't get any "horse blanket" cigarette papers in California.

"I got four children and five grandchildren," he went on, exhaling a cloud of smoke, "and there isn't a cavity in the bunch. People are healthy in every way in Deaf Smith County, too. My mother is 83 and she's a globetrotter. The doctors say they never seen anything like it."

Elliston has three or four teeth palpably missing from the front of his mouth. This, it seemed, is the cause of deep embarrassment to him.

"Oh, I got pyorrhea," he said.

FRIENDLY SERVICE, COURTEOUS TREATMENT. CONSUMER'S. 3tf

U. S. Corporations are changing their presidents at an unprecedented rate. Out of 643 companies recently canvassed, 145 have appointed new heads since Jan. 1, 1947. Among chief reasons are: (1) increasing number of deaths among young corporation presidents, believed due to the strain of abnormal times; (2) retirements of older presidents who stayed on during the war; (3) dissension and proxy battles that came with more critical stockholder interest in company affairs.

The popular-price dress manufacturers group says most women in the low-income class are going without the new look because they can't afford acceptable dresses. While high-priced dresses are booming, a drop in production of low-price dresses has thrown 10,000 New York dressmakers out of work.

Sir Oliver Franks, new British Ambassador, is to find that United States policy planners are set to direct the first billion dollars of Marshall Plan aid largely to France and Italy where the Communist threat is greater than it is in Britain. Britain, in the end, will get the lion's share of the dollar.

Many realistic congressmen, dissatisfied with the stockpiling of strategic war materials, are putting on the heat for a speed up. President Truman's request for $285 million, they say, should be doubled.

PRACTICAL NURSE wants work; will keep children in my home. 2622½ Sixth Ave. Mrs. Pearl Bryant. 3t2

FOR SALE: Elm trees, four to eight feet tall. Phone 503W after 3 o'clock. 1p

FOR SALE: Living room suite, bedroom suite, refrigerator, washing machine. 1900 Seventh Ave. Phone 91J. 1t

FOR SALE: Silver plated flute, Artley make, good condition. Box 302, Canyon. 1t

Western Auto Asso. Store
BIG SAVINGS on SEAT COVERS
Phone 16

FOR RENT: Three room unfurnished apartment. 1517 2nd Ave. 2p

HELP WANTED: Canyon Steam Laundry. 1t

BUILD under the big trees. Am cutting my Game Farm into lots. O. L. Coleman. 3tf

LOST OR STRAYED: White female collie. Reward. Crews Henry, Rt. 2, Canyon. 1p

FOR SALE: 4 ft. Frigidaire. Good condition. 1901 3rd Ave.

FOR RENT: Small apartment. Restwell Courts. 1t

FOUND: Ball point fountain pen. Owner may have by describing pen and paying for ad. 300 15th St. 1t

FOR SALE: Apartment size gas range. Consumer's Service Station. 3tf

FOR SALE: Home freezers Refrigerators. Consumer's Service Station. 3tf

LOST: Pair male Beagles. 1 red and white, 1 black, white and tan. West of Canyon. Notify Ira Davis or call 2,-7467, 507 N. Hayes St., Amarillo, Texas. 1p

FOR RENT: Small apartment. Phone 69. 1t

WANTED: Work in afternoon, gardening or spring house cleaning. Veteran. Call 289W afternoons. 3t2

MALE HELP WANTED: Reliable man with car wanted to call on farmers in Randall County. Wonderful opportunity. $15 to $20 in a day. No experience or capital required. Permanent. Write today. McNess Company, Dept. A, Freeport, Ill. 3p2

FOR SALE: Two 50-foot lots, near college. C. M. Presley, phone 76. 52p4

FOR SALE: Registered Jersey bull, 2 years old in May. Bill Patke, 3 miles east of Canyon. 2t2

BIDS WANTED: The Commissioners Court of Randall county will accept bids until 10 o'clock a. m., on Monday, April 12, 1948; for one Diesel motor grader; powered by not less than 104 hp engine, and weight not less than 21,600 lbs.; all steel cab, scarafier attachment, two foot mouldboard extension, strating and lighting equipment. The Commissioners Court reserves the right to reject any and all bids. By order of the Court, A. H. Hunt, County Judge. 2t3

WANTED: Experienced waitress; also cook for morning shift. Phone 134. Bill's Steak House. 2t2

SEWING MACHINE repair and sales. Old machines converted into electric portables and console models. All work unconditionally guaranteed. Phone 536J. 1900 Second Ave. Oscar Hinger. 3tf

FOR SALE: Butane range. In good condition. Cheap. Phone 9019F5. Chas. Gerald. 2p2

TYPEWRITER RIBBONS and carbon, the best grades at the News office. tf

Western Auto Assa Store
KEYS MADE While You Watch!
PHONE 16

FOR SALE: Portable Singer Sewing machine. Excellent condition. Can be seen at 104 North 11th before 11:00 a. m. 2p2

HAVE OPENINGS for reliable salesmen. Prefer one of local residence for local territory. Pyramid Sales Co., 523½ 16th St. Canyon, Texas. 2t2

GARDEN PLOWING, dirt loading and hauling, yard leveling. 2413 E. Sixth. 1tf

FOR SALE: Two hay presses, Oliver Ann Aber. 1936 Ford Pickup. Byars & Oliver. 1t3

FOR SALE: Stucco house with 6 big rooms, lots of closets and cabinets, 3 blocks from public schools and on direct bus line to town or college. Call at 1006 7th Ave., Canyon. 1tf

FOR SALE: New and used Maytags. We service any make washing machine. Call 405 for a quick overhaul job. Cunningham Maytag Appliance. 1tf

FOR SALE: Ford pickup; Baldwin combine; 10 ft. one-way plow. Call T. H. (Tommy) Lair. 1tf

ELDERLY LADY will care for children. Apply 1216 2nd Ave.. Phone 330J. 2p3

FOR SALE: Automatic 110 Volt A. C. Light Plant. Guaranteed. E. W. Glenn, 13 miles E. 45tf

WANTED: To rent four or five room house. Permanent. Call 41 or write E. W. Atwood, 2820 33rd St., Lubbock, Texas. 1p4

CALFURDINE: Rids lice, mites, worms, disease. For all age poultry, livestock, pets. Simply give in drinking water or feed. Farmers Elevator Company. 50t6

FOR SALE: Two one acre lots on paved street, adjacent college campus. Best buy in Canyon. O. L. Coleman. 30tf

FOR SALE: A six room house priced for immediate sale. Call 542J after 6 p. m. 48tf

FOR SALE: Several homes, well located. Let us show you. Priced to sell. Call 27842, Amarillo, J. H. Milford. 44tf

PROSPECTS wanting good Randall County Farms. Call us to check your place. White and Whitehead, Realtors, 411 W. 10th, Amarillo, Texas. 44tf

CANYON CITY LODGE
No. 730 A. F. & A. M.
Regular Meetings—7:30 p. m.
2nd and 4th Thursdays

BOY SCOUTS OF AMERICA
TROOP 66
Sponsor: All Saints Protestant Episcopal Church
Meets: Every Wednesday—8:00 p. m.
1710 Seventh Ave.
Dr. Charles W. Martin, Scoutmaster

WANTED
USED CARS!
Highest Cash Prices Paid.
IMPERIAL CHEVROLET CO.

why not get the Best?

Launderall —by Jacobs

THE COMPLETELY AUTOMATIC HOME LAUNDRY

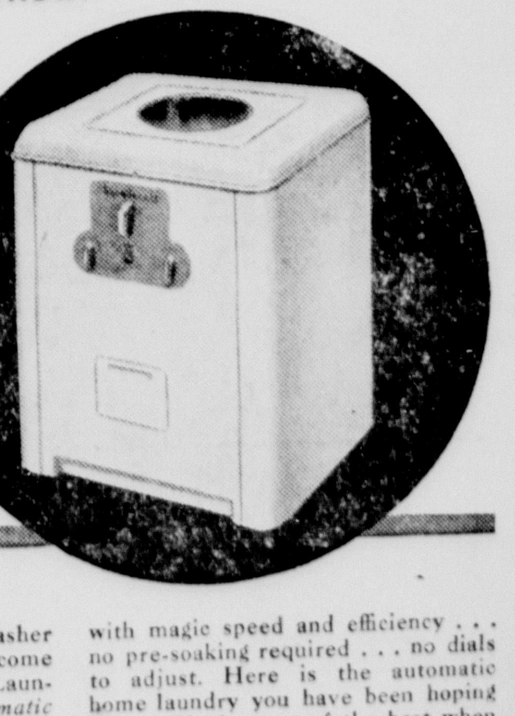

WITH THESE OUTSTANDING **FEATURES**
More thorough washing and rinsing
Easier and safer to operate
Greater capacity (10 full pounds)
No need to pre-soak clothes
Convenient waist-high door for loading and unloading
Greater economy of operation

Of course you want the best washer you can buy! Then be sure to come in soon to see the great new Launderall. It's the *completely automatic* answer to your washday problems. One flick of the switch and Launderall washes, rinses and spin dries with magic speed and efficiency . . . no pre-soaking required . . . no dials to adjust. Here is the automatic home laundry you have been hoping to find. You're *sure* of the best when you buy Launderall . . . because it's better built to do a better job.

HART'S APPLIANCE COMPANY

Furniture — Hardware

West Side of Square — Phone 94

Stevenson Insurance Agency

HOME **FARM**

Fire **Automobile**

All Kinds of Insurance

T. S. Stevenson, Jr.

1612 4th Ave. Phone 63

SHADOWETTES Presented By Ray Cole & Glenn McGahey

Er, no thanks—just happened to be wandering through.

COLE & McGAHEY

FRIENDLY **Firestone** SERVICE

Farm Tire Headquarters

3rd & Highway Phone 7 Canyon, Texas

OUR DEMOCRACY——by Mat

"WHERE THERE'S A WILL THERE'S A WAY" - IN THESE UNITED STATES

AMERICA OWES MUCH TO HORATIO ALGER MANY OF THE MEN WHO TODAY HOLD PLACES OF LEADERSHIP WERE, AS BOYS, THRILLED BY HIS STORIES - DREW HOPE, INSPIRATION AND COURAGE FOR THE CAREERS THAT LAY AHEAD. BETTER THAN ALMOST ANY OTHER AMERICAN, HE PAINTED - FOR GENERATIONS OF OUR YOUTH - THE PICTURE OF AMERICA AS THE LAND OF OPPORTUNITY FOR THE INDIVIDUAL WHO STROVE TO MAKE THE MOST OF HIS CAPABILITIES.

WITH THE CHARACTERISTICS THAT ALGER STRESSED - *PERSEVERANCE, THE WILL TO WORK, INTEGRITY AND INGENUITY* - THE INDIVIDUAL CAN GO FAR IN OUR DEMOCRACY TODAY.

Happy Birthday

March 18th—
- M. Moss Richardson
- Jerry Inman
- Elizabeth Davis
- Virgil Risner
- Mrs. Wilbern Davis

March 19th—
- Wanda Leah Culpepper
- Marvin Metcalf
- Charles Lee Evans
- Kenneth Boehning
- Mrs. Cecil Black
- Mrs. I. C. Jenkins
- Mary Jo Tomlinson
- P. M. Thurman

March 20th—
- Margaret Davenport
- Jerry Harding
- Roy R. Hunter, Jr.

March 21st—
- Olive V. Schramm
- Mrs. L. F. Sheffy
- Dr. Robert P. Jarrett
- Delbert Wesley
- Doyle Gene Shipman
- Mrs. C. L. Roberts

March 22nd
- Donnell Foster
- John J. Boling
- James Hancock

March 23rd—
- Mrs. W. S. Amend
- R. P. Hales
- Harold Watts
- Harvey Boehning
- Charles W. SoRelle

March 24th—
- Wilford Batenhorst
- Louis Tucek
- Billy G. Dugan
- Oma Wesley
- J. O. Bragg
- Mrs. R. H. Long
- C. L. Roberts
- Mrs. Leavena Davis

March 25th—
- Hosea Foster
- Bernard Warren
- James Robert Meroney
- W. G. Rose
- Earl E. Keenan
- Peggy Jo Bonds

Fleet Admiral William Leahy is taking a side-line position in the developing argument between the Air Force and the Navy over jobs to be performed by each in a unified defense. Admiral Leahy, as President Truman's right hand, could tip the scales when arguments reach the White House for decision.

Economic advisers still are telling the President that the business outlook is favorable, with a strong chance that the boom will run until election time or after. Mr. Truman is looking more and more to the boom to soothe big groups of voters to assure him four more years in the White House.

Senator John Bricker, of Ohio, is coming back into the calculations of those who are trying to decide who will be the Republican nominee for the Presidency. Actually, however, there is no agreement between Senator Bricker and Senator Robert A. Taft that would assure a shift of Taft support to the other Ohio Senator in event of a convention tangle.

Boarding houses in France are called pensions.

A plateau is a high, table land.

Invest Your Printing Money in Canyon

Since 1918 Phone 76

Hosea Foster,

Agent

COMPLETE INSURANCE SERVICE

"Care in our shop sells cars in our showroom

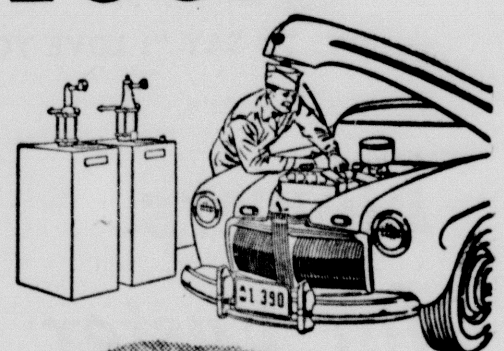

The better we service Fords today the more Fords we'll sell tomorrow"

We know that the customer who's happy with our service will want to get on our list for a new car.

That's one big reason why we make it a point to give the best Ford care for less money.

And fortunately we're in the position to do it. Our 4-way Ford service gives you the advantage of

1. **Ford-trained Mechanics** . . . their experience saves you time and money
2. **Genuine Ford Parts** . . . made right, fit right and last longer
3. **Factory-approved Methods** . . . engineer-designed for better service at lower cost
4. **Special Ford Equipment** . . . just right for Fords. Saves you time, money and trouble

Come in soon and see for yourself why there's no place like "home" for Ford service.

★

Your Ford Dealer invites you to listen to the Fred Allen Show, Sunday Evenings—NBC Network. Listen to the Ford Theater, Sunday Afternoons—NBC Network. See your newspaper for time and station.

We Ford Dealers know Fords best!

Lindsey Motor Co.

Ford Agency *Gulf Products*

GETTING MARRIED? HERE'S HOW TO HAVE A HAPPY ALUMINUM ANNIVERSARY!

According to legend, the tenth wedding anniversary is known as the *aluminum* anniversary.

One of the nicest presents you can receive on this happy day is the gift of extra money.

You can insure that gift *before* you say "I do"—by investing your savings now in United States Savings Bonds.

In ten years, your government will pay you back four dollars for every three you've invested. There's no finer way of insuring financial security for couples just entering marriage.

Start now to save these "bonds of matrimony!"

Enlist in your firm's Payroll Savings Plan, or, if you are in business or in a profession and the Payroll Savings Plan is not available to you, take advantage of the Bond-A-Month Plan at your bank.

AUTOMATIC SAVING IS SURE SAVING — U. S. SAVINGS BONDS

First National Bank

OF CANYON

Member Federal Deposit Insurance Corporation

NEVER STANDS IDLE

UNIVERSAL
THE 'Jeep'

THE 4-WHEEL-DRIVE UNIVERSAL "JEEP" works all day, all year . . . in the field as a tractor . . . on or off the road for hauling and towing. Comfortable and easy to operate, it lets you stay on the job for hours without becoming exhausted. When work in the field is done, the "Jeep" is ready to tackle almost any other job–hauling produce, perhaps, towing a cattle trailer or helping out in scores of ways. As a mobile power unit, the "Jeep" with power take-off can operate virtually any piece of power-driven farm machinery. Come in and see the "Jeep" now.

HICKMAN MOTOR COMPANY

1618 Fourth Ave. Phone 177

A government, under the right of eminent domain, can take private property after making compensation to the owner.

Angora goats are famous for their long hair.

Niagara Falls lies between Lake Ontario and Lake Erie.

It's evident now that you can't fuel oil the people all the time.

Presents make the heart grow fonder.

We're In The Same Boat With You

Yes, it's tax paying time, and Reddy Kilowatt will be paying his too. And, your Public Service Company is a large tax payer, the largest in many of the communities it serves.

Our taxes go to local school district, county, state and federal treasuries to help provide governmental services for the folks we serve.

SOUTHWESTERN
PUBLIC SERVICE
COMPANY
23 YEARS OF GOOD CITIZENSHIP AND PUBLIC SERVICE

Scientists Trace Human Ancestry

Old Fossils of Dark Africa Probed for Data on Man's Origin.

BERKELEY, CALIF. — Scientists poking through 40 million-year-old layers of earth in Africa believe they are getting close to the origin of man.

Their search may lead them back 70 million years, and even then may not yield the final evidence, but their chances for throwing new light on human ancestry appear to be better than that of any previous expedition.

They have probably the greatest aggregation of scientific know-how, manpower and equipment ever to tackle the fossil records of the dark continent.

This is the University of California's African expedition. It is made up of 30 or more scientists and technicians, scores of native workers, army, navy and marine personnel, the navy tankers Aucilla and Alagash and nearly $500,000 worth of equipment.

Digging in Desert.

The expedition has the support of the Egyptian government; Marshal Jan C. Smuts, South African premier; Adm. Chester Nimitz, Rear Adm. Richard E. Byrd and Lt. Gen. James H. Doolittle.

It has set up to sweep Africa for almost its full length, from Cairo to Johannesburg. The project got under way last fall.

In the Faiyum desert, 50 miles southwest of Cairo, one arm of the expedition is digging for additional traces of the oldest anthropoid ape which lived about 35 million years ago.

At Taungs, near Johannesburg, another branch of the expedition is seeking fossils of a man-ape which lived somewhere between 500,000 and 1,500,000 years ago.

The Faiyum party will move southward by truck and plane along the Nile river through the Sudan and Uganda to set up another headquarters at Nairobi, Kenya Colony.

Formations around Lake Victoria and Lake Tangyanyika will be worked and the party will move southward again through Rhodesia to South Africa, joining the other arm near Johannesburg. The expedition will return to Berkeley some time this fall. Thereafter it will take months, perhaps years, to prepare the findings.

Leads Expedition.

Wendell Phillips is expedition leader. The northern arm now is seeking evidence which may orient the 35 million-year-old Faiyum ape, technically called propliopithecus, or some closely related form, into the direct lineage of man.

Propliopithecus (pronounced proplio-pith-e'-cus) was a small, primitive ape with a jaw only about an inch and a half long, but he had at least one manlike quality — his teeth had the same general structure as those of humans.

He must have inherited that feature from his ancestors. Hence the scientists must look still farther back for the beginning of human evolution.

Charles Darwin, who sponsored the theory that man and monkey had a common ancestor, believed this forebear of all primates lived in Africa in the Eocene period, about 70 million years ago.

If Darwin was right, the Californians will have to dig deeper than the Oligocene period deposits of Faiyum to find the evidence.

Bacteria Tamer to Remove Odor From Limburger Cheese

CHAMPAIGN, ILL. — They're going to take the smell out of limburger cheese.

Stewart L. Tuckey, University of Illinois professor of dairy manufacturing, announced a new scientific process to make limburger cheese taste good without smelling that way.

"The outcast of cheeses doesn't need to be spurned any more," Tuckey said. "It can be deodorized."

He promised that the new non-smelling limburger cheese would become an accepted dish in society for the first time since it was made in Limburg, Belgium, several centuries ago. It will become one of the most popular dairy products, he predicted. Control of bacteria will do the job, Tuckey said. He explained that all cheeses are made with various types of microscopic organisms.

"Under the old system, we just put all kinds of bacteria in the cheese and some stunk up the place. Now we just put in the unsmelly kind," he said.

Pasteurized milk with 99.9 per cent of the bacteria removed, he said, will be used to make the new improved limburger.

Couple Gets Wrong Number; Just a Moving Day Tragedy

INDIANAPOLIS, IND. — It was moving day for Mr. and Mrs. William F. Fulks.

They moved, lock, stock and barrel, put in light bulbs and had a telephone installed in a newly built South Side home.

The house numbers weren't all up along the row of new houses. That was the rub.

They found they had moved into the wrong house. They belonged in the one next door.

Pasadena, California, is the site of the annual Tournament of Roses.

SHORT SHORT STORY

The Runaway Boy

By SHIRLEY RAY

SOMEONE was coming down the stairs. The still and darkened house seemed to amplify each soft footfall to Rhoda who hoped the sound of her own breathing would not give her away.

Now the steps, still guarded and cautious, were in the hall, and then only a few feet from where she stood. There was the sound of a hand on the doorknob and the door swung open. A small form slid past her. The door closed again and the sudden return of darkness stirred Rhoda into action. She grasped the knob and flung the door open.

3-Minute Fiction

"Where are you going, Jimmy?" she asked sharply.

The small boy stared at her from the bottom step. He lowered his eyes and scraped the toe of his shoe in the soft dirt.

"Going away," he mumbled.

"Come sit down, Jimmy," she said. "We may as well have a good-bye talk."

Jimmy sat next to her, his bundle in his lap.

"Now," said Rhoda, "where are you going?"

"Going to hitchhike to the city." His eyes met Rhoda's for the first time. "Pinky Duggan hitchikes all over," he informed her.

"Pinky Duggan?" she repeated.

"You know Pinky's mother," Jimmy said.

"Oh, yes, I know," Rhoda replied.

"Pinky lives in the city. He goes to the movies every night," Jimmy continued. "In this old town we have only one movie."

RHODA was thinking of saying exactly the same thing to Jimmy's father that Jimmy was now saying to her.

"There's nothing to do in this small town, Jim. We don't even have a choice of two movies."

His voice filled with enthusiasm, Jimmy went on.

"There are tall buildings and big electric signs that go on and off and double-deck buses and everything in the city."

"I tell you, Jim, this pokey town drives me crazy. I'm used to the city. I like the bright lights and the traffic and the noise!"

"Pinky says only jerks live in a town like this," Jimmy declared.

"I can feel the hayseed sticking out all over me. I saw Kay Duggan today —we used to work together in the city —and I realized what a bumpkin I am."

Rhoda sighed. "Yes, Jimmy, the city is nice." She felt helpless. She was this boy's mother. She should know what to say, what to do. But she was at a loss for words.

There was a long silence.

"Mom, Pop doesn't let me do anything."

"Jim, I'm not old. I want to go places, do things, get out of this rut."

Jimmy reached into his pocket and brought forth two shiny cubes.

"I tell you, Jim, this pokey town drives me crazy."

"Look, Mom. Pinky swapped 'em for my Boy Scout knife."

MAYBE it was the sudden chill in the breeze. Maybe it was the sight of the white dice in the small hand. Suddenly Rhoda did not feel helpless any more.

"Jimmy," she said, "I used to live in the city in an apartment, the same kind that Pinky Duggan lives in now. There are lots of families in one big building. You can't run through the house or turn the radio on loud or make any noise. You can't even have a dog, Jimmy."

His eyes were wide.

"No dogs, Jimmy. And you can't play ball in the streets because they're too full of cars."

"And no dog?" the boy repeated.

The two sat in silence. The night was bright but not cold. There was a half moon and a few scattered but bright stars. At last the little boy rose and started up the stairs.

"Still going to the city, Jimmy?"

"I guess not, Mom."

Rhoda sat for a long time. Then she got up and went into the house. Her hand groped in the darkness until it grasped the handle of a suitcase. She was glad that Jimmy hadn't asked her why she was up, fully dressed, at this hour of the night.

Released by WNU Features.

Quotation marks are called inverted commas by the British.

In Ping Pong or GASOLINE IT'S CONTROL THAT COUNTS!

PHILLIPS 66 IS CONTROLLED* FOR QUICK STARTS AND PLENTY OF POWER!

It takes a pretty neat touch to keep that little white ball on the table . . . and it takes plenty of control to build a gasoline as good as Phillips 66, too!

The trick we use is to *control* the blending of the high-quality components that go into Phillips 66 to fit your driving needs in hot weather or cold!

Give your car a break with Phillips 66 Gasoline next time. The proof's in the performance!

*"VOLATILITY CONTROLLED" TO GIVE YOU FAST STARTS!

Phillips 66 — PHILLIPS 66 GASOLINE

Henry Wallace is raising his price for withdrawal as a third party candidate for the Presidency. Mr. Wallace now shows lack of interest in withdrawing except on condition that President Truman withdraw at the same time.

George Marshall, Secretary of State, balked at the idea of using U. S. troops to force the Arabs in Palestine to accept a partition of that area. U. S. diplomats and military leaders are unwilling to force a permanent break with the Arabs.

RANDALL MOTOR COMPANY

1614 Fourth Avenue
Canyon, Texas

Home Freezer Headquarters

FIRST IN TOWN WITH THE NEW

Deepfreeze HOME FREEZERS

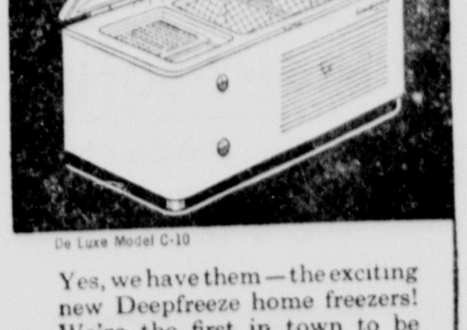

De Luxe Model C-10

Larger Capacity
Lower Cost
•
Three Great New Models from which to choose

PRICES START AS LOW AS

$254.50

FOR MODEL A-5

EASY TERMS!

Yes, we have them—the exciting new Deepfreeze home freezers! We're the first in town to be able to show you the very latest in home freezer style . . . beauty . . . convenience . . . utility! Come in today and see the leader in home freezers—the talk of the home freezer field.

Only Deepfreeze gives you all these new features

ONLY MOTOR PRODUCTS CORPORATION CAN MAKE A DEEPFREEZE HOME FREEZER

Red and White Food Store

BUFFALO FOOD STORE

Phone 1 or 2
Prompt Free Delivery

SPECIALS FOR FRIDAY AND SATURDAY, MARCH 19th - 20th

—WE RESERVE THE RIGHT TO LIMIT QUANTITIES

Cudahy's Sliced **BACON** lb. **49c**

SAUSAGE Bulk Pure Pork lb. **39¢**

CHEESE Fancy No. 1 Longhorn lb. **43¢**

AA Fancy Baby Beef **ROAST** lb. **47c**

GROUND BEEF Fresh Lean lb. **43¢**

FISH, Cod Fillets, lb. . . . 39¢

FRYERS AND HENS — FRESH DRESSED

Cudahay's Puritan, Half or Whole **HAM** lb. **55c**

SALMON, Tall Fancy Brimfull, Can 51c

TAMALES, Large Can Marco . . 24c

MM & Choc. Top **COOKIES** 1 lb celo Bag **19c**

FRUIT COCKTAIL, Tall R&W Can 23c

PEANUT BUTTER, 1 lb. Jar R&W 33c

GRAPE FRUIT JUICE 46-oz. R&W Can **15¢**

No. 2 Marco WHOLE GREEN BEANS, Can . . 25c

Red & White SHORTENING, 3 lb. Tin . . . $1.13

Red & White TOMATO JUICE, 46 oz. Can . . . 25c

Paas EASTER EGG DYES, 3 10c pkgs. . 25c

Pure Cane **SUGAR** 5 lbs. **43c**

Assorted FLAV-R-JEL DESSERT, Per Box 6c

Red & White MATCHES, Large Boxes, 6 for . 35c

Sun Spun SALAD DRESSING, Pint Jar . . . 35c

PRUNE JUICE, Quart Red & White 25c

PRESERVES Ocean Spray, Cranberry and Apricot, 1 lb. Jar **15¢**

2½ Brimfull ROYAL ANNE CHERIES, Can . . 39c

Brimfull ORANGE JUICE, 46 oz. Can . . 25c

Brimfull APPLE SAUCE, No. 2: 2 for . . . 29c

Large Fancy Heads **LETTUCE** **7½c**

BULK TURNIPS, Fresh Firm, lb. . . 5c

POTATOES, U. S. No. 1 Red, 10 lbs. 64c

Extra Large Pascal **CELERY** Stalk **19c**

APPLES, Delicious, lb. 10c

Texas Seedless GRAEFRUIT, Med Size, 6 for . . 17c

TREE RIPENED: Oranges and Grape Fruit. The finest fruit grown in the State of Texas. Ripened on the tree and Orchard fresh to you.

Brimfull PEAS, No. 2 Cans, 2 for 35c

Red & White **COFFEE** lb. **49c**

Red & White offers $1500.00 in prizes, for the 200 best 50 word or less: "I Like Red & White Coffee Because." Enter this contest—you might win a home deep freezer. Ask us for blanks.

Fairview Breezes

It has really been cold and snowy the past week. Some snow drifts were 3½ feet high, but almost all snow has melted by the time this news is being written.

We were glad to have 6 visitors with us Sunday morning at Sunday School and church.

The Rev. Wayne Wilcoxen delivered 2 excellent sermons for us Sunday.

Tom Rogers underwent an operation Friday, March 9, in St. Anthony Hospital in Amarillo and we are glad to hear he is doing well.

Mrs. Johnny Boydson who has been critically ill in the Tulia hospital is reported to be improving slowly.

We were glad to have Mrs. Wilcoxen with us again Sunday after she had been absent since Christmas because of illness.

Mrs. S. F. Sharpes is on the sick list.

Mr. and Mrs. Allen and Betty motored to Clyde to visit his parents over the week end.

Mrs. D. L. Whitson and children, Jimmy, Don and Darla Ann and Allen Ray Wesley of Littlefield motored to the parental J. W. Wesley home Saturday evening, spent the night visiting with Mrs. Whitson's parents and returned home Sunday afternoon.

Born to Mr. and Mrs. Doyle Saul a son in a Plainview hospital.

Troye Wayne Sharpes visited with Arlen Ray Wesley Sunday.

Vesta Amerson is at home again after having spent the past 10 days in the F. O. Amerson home caring for her sister and new niece, Mrs. Dean Cagle and Lynda Jean.

Mrs. Serena Bryan and Mr. and Mrs. Charles Wesley visited with Tom Rogers in St. Anthony Hospital Tuesday.

Mr. and Mrs. G. E. Wesley visited with grandmother Evans Sunday.

The Rev. and Mrs. Wilcoxen visited with Mr. and Mrs. H. H. Shipman Sunday.

Fayrene Schaeffer and Juanita Howard of Plainview visited over the week end in the E. W. Schaeffer home.

The Centerview Home Demonstration club will meet Friday afternoon with Mrs. G. E. Wesley. Everyone is urged to be present. Miss Lou Ella Patterson will demonstrate fitting a pattern.

Economize, use Electric Fencing. Consumer's Wholesale. 3tf

Dynamite was invented by Alfred Nobel in 1867.

Political Announcements

For Sheriff, Tax Assessor and Collector:
W. L. AVENT
M. E. CANTRELL
L. S. JOHNSTON

For County and District Clerk:
T. H. (Tommy) LAIR

For County Judge and Ex-Officio School Superintendent:
BURNEY SLACK
A. H. HUNT

For County Commissioner, Precinct No. 4:
DONALD LADEHOFF
A. J. KOCH
J. B. ARCHER

For County Commissioner, Precinct No. 3:
D. S. HILL
GLENN W. DOWLEN

For County Commissioner, Precinct No. 2:
CLARENCE BECKMAN

For County Attorney:
JOE THOMPSON

For County Commissioner, Precinct No. 1:
G. B. HEATH
W. H. HAMBLEN
A. B. HAYNES
W. A. (Bill) PATKE
PAT H. BABER

For District Attorney, 47 Judicial District:
C. LLOYD KING

For Justice of the Peace, Precinct No. 1:
B. F. MACHEN

For County Treasurer:
MRS. ELZIE PRICE
MRS. RUTH (ADCOCK) HILL
MRS. IRENE SLOAN

For Mayor of Canyon:
O. T. CARRUTH

OLYMPIC

Today and Friday
JOAN CRAWFORD
DANA ANDREWS
HENRY FONDA
in
"Daisy Kenyon"

Saturday Only
TIM HOLT
In Zane Grey's
"Wild Horse Mesa"

Sunday - Monday
MERLE OBERON
DANA ANDREWS
ETHEL BARRYMORE
HOAGY CARMICHAEL
in
"NIGHT SONG"

Tuesday - Wednesday
ROBERT YOUNG
SUSAN HAYWARD
in
"They Won't Believe Me"

Thursday - Friday
RITA HAYWORTH
LARRY PARKS
in
"Down to Earth"
In Technicolor

1,099 Rabic Animals Examined Last Year State Laboratory

The recent death of a child in south Texas from rabies emphasizes the danger of this disease and its importance to public health.

According to a statement just released by Dr. Geo. W. Cox, State Health Officer, there were 1,099 rabic animals discovered by laboratory examinaiton in Texas last year. There were undoubtedly many more rabic animals running loose which were never examined. Since most of these animals were dogs, children are especially vulnerable to this dreaded disease.

"All dogs should be vaccinated annually as a rabies control measure," Dr. Cox said. "When a child is bitten by an infected dog, the dog should be penned up for observation for 10 days. If he shows no signs of illness in that time he is not rabid, but if he sickens, he should be killed in such a manner as not to injure the brain. The brain should be packed immediately in ice and sent to the State Health Department for examination. If rabies is shown to be present there is still time to begin anti-rabies treatment on the child."

Cities and towns should take firm steps to control the presence of stray and ownerless dogs since they remain unvaccinated and are usually the principal source of rabies.

Communion at the Christian Church

The First Christian Church will have a candle lighted communion service, Thursday, March 25, at 7:30 p. m., and extends an invitation to all followers of Jesus Christ as Lord and Savior to come and participate in the observance of the Lord's Supper together.

According to historical tradition Jesus instituted the observance of the Lord's Supper on Thursday before his crucifixion on Friday.

This service hopes to give fuller and renewed emphasis to the need of our observance of the Lord's Supper, and everyone who comes and takes part will go away with a deeper sense of the sacredness of this beautiful institution it is felt.

The White House Air Policy Commission favors the Air Force, the Congressional Aviation Policy Board favors the Navy in recommending the way money should be used in building up U. S. air forces. Navy wants to go in for giant carriers as the offensive air bases of the future. Air Force goes in for fixed land bases.

Tobias Hobson, an English stablekeeper, made customers take the horse nearest the door, hence the term "Hobson's choice" meaning to take what's offered or none at all.

Samuel Jones Tilden was disallowed his election to the presidency of the U. S. in 1876 because of irregularities of the Louisiana ballot.

Negro Physician Of Lubbock Will Speak Methodist Church

Dr. Chatman, a Christian Negro physician of Lubbock, will speak at the Methodist Church next Sunday evening at 7:30 o'clock.

He will talk to the Wesley foundation at 5:00 o'clock. He is the founder of a hospital for Negroes in Lubbock and is reported to be doing a splendid work among his race.

Big industries that make 1948 deals with labor leaders to raise wages and then try to pass on the added costs in price rises will face a quiz by Senators. Republican Senate leaders plan to use publicity as a weapon to discourage large pay increases this year.

DID YOU KNOW

That we carry the following items in our sewing department?

Safety pins
Pearl buttons
Fancy buttons
Talon zippers
Ribbon
Rit dye
Scissors
Shoulder pads
Clark's threads
Skirt facing
Gripper fasteners
Fabric mender
Bone crochet hooks
Shoulder straps
Lace
Embroidery works
Embroidery hoops
Star embroidery thread
Pins
Needles
Hooks & Eyes
Snaps
Thimbles
Elastic
Bias tape
Rick-Rack
Seam binding

McKINNEY'S 5c, 10c, $1 and Up
"Your Home-owned Variety Store"
Next door to Buffalo Food Store
Canyon, Texas

CANYON DRUG
QUALITY DRUGS & SUNDRIES
JOE BABER & A.B. ODOM OWNERS
PROFESSIONAL PRESCRIPTION SERVICE
PHONE 174 — CANYON, TEXAS

$1.25 Creomulsion 98c
25c Chest Rub 17c
$2.00 Dorothy Gray Hand Lotion Special $1.00
$1.00 Wild Root Cream Oil 79c
$1.00 Value Jeris Tonic and Oil – 51c
$1.00 Bubble Bath 2 for $1.00
25c ZERBST'S Cold Tabs 13c
Double Waffle Iron $18.45
Toni Cold Wave 98c Home Permanent (Re-fill-kit)

COMPLETE FOUNTAIN SERVICE
TASTY SANDWICHES — BEST COFFEE IN TOWN

FRANKLIN'S SERUMS — WE GIVE S & H GREEN STAMPS;

CANYON'S COMPLETE DRUG STORE

National Defense Cost Less Than National Frills

The communist coup, d'etat in Czechoslovakia, coupled with Stalin's demands for a "defense" agreement with Finland and mounting totalitarian pressure in France, Italy and other European nations, has brought the international situation to its worst point since 1939.

It is clear that those who dislike and envy us abroad respect only one quality in a country—and that quality is military strength. It is not war mongering to say that the United States must maintain a defense establishment far more effective than any we have ever had in peace time so long as the world remains in its present explosive state. That is simply insurance for our survival.

According to those who know best, all branches of our military forces, Army, Navy Air Force and Coast Guard alike, are in a dangerously weak condition. We have sunk, in the space of about two years, from the greatest military power on earth to a third-rate military power.

This was only partially the result of the postwar demobilization. The armed services have been denied requested appropriations for research and development which they consider absolutely vital if they are to keep pace with the Soviet Union, whose army is reported to be still at wartime strength. This has been done, of course, in the name of economy. But while military budgets have been cut, there has been the most flagrant waste in other directions.

As an example, no one can say that socialized government power plants are necessary to the nation—taxed, regulated private industry can provide the service at the lowest practical cost. Yet the billions that we are now spending to operate these plants, and to build new ones, are far in excess to what the armed forces want for basic research. Those billions would help to make the difference between a progressive, prepared armed force, and one which is going down hill. The proposed St. Lawrence Seaway is another example of an incredibly costly public work that, in the view of many experts, is not needed and could not possibly justify itself on economic grounds. And so are various flood controls and reclamation projects that, in reality, are a camouflaged form of public power development which simply duplicates existing, adequate facilities.

This is not a political matter. The national defense is the first function of government, regardless of what party is in power. And to say we cannot afford a first rate military establishment at a time when we are wasting untold billions, is to criminally mislead the people.

Jowell Items

Mr. and Mrs. G. J. Bonds and family and Ray McDonald had dinner in the W. F. Bonds home Sunday.

Mr. and Mrs. Henry Tidenburg and Mr. and Mrs. H. P. Bonds visited in the home of Mr. and Mrs. G. J. Bonds Sunday.

Mr. and Mrs. G. A. Dietz and family attended a birthday party in honor of G. H. Dietz in the home of Mr. and Mrs. John H. Dietz.

Richard and Sylvester Dietz spent Sunday evening in the Virgil Chisum home of Stratford.

Mr. and Mrs. A. W. Currie visited Mr. and Mrs. Roy Montgomery Sunday.

Mr. and Mrs. Earl Davis and family visited Mrs. Mary Burtz Sunday.

Mr. and Mrs. Roy Montgomery visited Mr. and Mrs. Edgar Robinson Friday.

Aluminum Roofing—8, 10 and 12 foot lengths. Consumer's Wholesale. 3tf

Modern Olympic Games were first held in Athens in 1896.

Wayside News

Rev. Stan D. Unruh filled his regular appointment Sunday morning and night.

We have word of another old timer passing away. When John E. Lemons died at his ranch home in New Mexico last Thursday and was buried at Happy Saturday afternoon.

We were very sorry to hear of the death of Mrs. Arthur Coleman at her home in Kansas City one day last week. She and her husband, Rev. Arthur Coleman and children formerly lived here. She was a sister to Mrs. Clara McGehee.

Mr. and Mrs. Grady Kennedy and Billy Jo of Canyon visited Sunday in the Chas. Kennedy home.

We had the coldest spell of the winter about the middle of last week but were thankful it did not last long. We hope spring is just around the corner.

Mr. and Mrs. Jr. Roy Dodson and baby have moved to Canyon.

Mr. and Mrs. John Ralph Kennedy were visiting friends in Canyon Sunday afternoon.

Lem and Oren Fisher of Canyon were Wayside callers Sunday.

Mr. and Mrs. W. R. Franklin were Sunday dinner guests in the Roy Franklin home near Amarillo.

Mrs. Volene Bland, who is working in Amarillo, spent the week end with home folks, the Jack Busters.

The primary cause of the War of 1812 was the impressment of U. S. seaman into the British navy.

Save time and labor with a garden tractor. Consumer's Wholesale. 3tf

For Boot Comfort, It's

JUSTIN'S

Whether you wear 'em for riding, driving, flying, work, or sports you'll enjoy your boots more if they're genuine JUSTINS. Favorites of the West since 1879, because they're built for comfort.

$24.75 to $32.50

T. A. BLACK

Phone 353

because they're

Van Heusen "Shirt-mates*"

Not merely color-ensembled, but actually *designed* to go with each other. And smartly too—for Van Heusen "Shirt-mates*" are styled with all the good taste you expect of Van Heusen. You choose a striped shirt. Then you choose a tie that repeats that actual stripe within its own pattern—in the same or contrasting colors. Smart, eh? And handsome!

*Reg. U. S. Pat. Off.

Van Heusen striped shirts, $3.95 and $4.95
Van Heusen "Shirt-mate*" ties, $1.50

T. A. BLACK

Phone 353

PHOENIX
CUSTOM-FIT PROPORTIONED
NYLONS

Stockings created to cling gracefully from top to toe for new leg flattery. Whether you're small, tall or in-between . . . there's a Phoenix Stocking designed for you, to give you the utmost in fit, beauty and wearing comfort. Stop in and let us fit you in one of the stunning new Phoenix colors.

$1.50

Others $1.35 and Up

PHOENIX hosiery

T. A. Black

Phone 353

Easter Services

Join the Crowd on Easter Sunday by attending
THE CHURCH OF YOUR CHOICE

! Remember !

There's no better way—
To greet a friend
To thank a hostess
To say "I Love You!"
Than by

FLOWERS
FOR EASTER

EASTER LILIES
Healthy, blooming plants beautifully potted for giving or keeping from $2.50

LOVELY ROSES
Fresh cut, full beauties, certain to flatter any woman. Per dozes from $1.50

CORSAGES
Ready for Milady's Easter outfit . . . expertly made to your order from $1.25

The Flower Mart

Phone 335

Food BUYS

Frozen in Sugar **Strawberries**		Per lb. pkg. **39c**
Tomato Juice	Libby's 46 oz.	**29c**
Prunes	In Syrup 2½ Size	**12½c**
Cookies	Asst. Soft Top lb.	**19c**
Oysters	Fresh Frozen Select Pack—Pint	**69c**
Miracle Whip **Salad Dressing**		Pint **33c**
Meadolake **Oleomargarine**		lb. **37c**
Imitation—Sweetened **Grape Juice**		Pint **7½c**
Hershey's, Snickers, Milky Way **CANDY**	Per Box 6 Bars 25c	**99c**
MILK	White Swan Large Can	**12½c**

FRESH FRUITS AND VEGETABLES

GRAPEFRUIT, Marsh Seedless, Doz. . . . . 27¢
SPINACH, Fresh, lb. . . . . 10¢
APPLES, Red Delicious, lb. . . . . . 10¢
POTATOES No. 1 Russets 10 lb. Mesh Bag 69¢
LETTUCE, Large Solid Head, Each . . . . 9¢

FRESH AND CURED MEATS

BACON, Pinkney or Wilson, lb. . . . 55¢
PORK ROAST, lb. . . . . 45¢
LOIN STEAK, Cut from Fed Beef, lb. . . 59¢
SAUSAGE, Pure Pork, lb. . . . . . 39¢
VEAL CUTLETS, Breaded, lb. . . . . . 69¢

THESE SPECIALS FOR FRIDAY AND SATURDAY ONLY

BELLAH'S
SUPER MARKET

Phone 80 — Free Delivery
We Give S & H Green Stamps
South Side of Square
Zero Locker Service — Phone 580

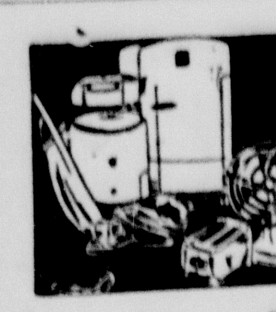

EXPERT REPAIRS
ELECTRIC APPLIANCES

Harrison Electric & Refrig. Co.
Phone 123 1313 7th Ave.

Free Copies
of the
Declaration of Independence
Distributed
By

MANN'S
BAKERY

Get your copy while the supply is available—
See Mark Foster.

You Will Like
Our Service

If you had breakfast with us this morning, or lunch today, you will be impressed with the splendid service and satisfactory foods at Bob's
Here you will always find—

- Food to Your Liking;
- Pleasant Surroundings;
- And Good Service.

Come back for dinner tonight—and enjoy another good meal with Bob's.

Bob's

GET YOUR TRACTORS READY
FOR SPRING

Now is the time to get your tractors and other farm machinery in readiness for the busy months ahead . . . you'll save money in the long run by having this work done NOW.

Bring your tractor in today and let our mechanics go over it thoroughly, make all the necessary adjustments and repairs and replace worn parts. Then, when the Spring rush begins, you'll have your machinery in perfect running condition without costly delays.

HILL IMPLEMENT COMPANY
GMC Trucks and MM Tractors

Letter From Germany Forwarded To CARE in New York City For Investigation As To Merits

The News has received a letter from Germany. It was not in response to the warning that was published last week, since it was written before copies of The News had been mailed to the publishing house.

The News has forwarded a copy of the letter to CARE in New York City, together with a check to buy food to send to the family, should it be found that it is a worthy case.

The letter follows:

9th February 1948.

The Canyon News,
Canyon, Texas
1513 Fourth Avenue.
Gentlemen:

By chance I have got a number of "The Canyon News" and have read it. The various articles and advertisements printed are very interesting and your devise "Canyon is a Good Place in Which to Live" that is certainly all right.

It is a pity that I have no relatives on that territory. Unfortunately all my efforts to trace my friends in U. S. A. have been without result, for that is the matter in Germany is known to everyone.

Thence our present situation induce me to take courage on asking you to submit this letter to a person, religious organization or welfare committee for whom it would be a pleasure perhaps to send a small gift-parcel to a displaced german family.

In consequence of war we have lost our native country and all our goods and chattels. Before the war I was living with my family as an official of a Great Bank in Prague (C. S. R.) from that city we were compelled to escape. My Family consists of my wife, my old mother and two little children.

We should like to get some foods above all fat, kakoa and coffee especially* for the children, then such articles are not to be obtainable here.

Besides we would be very thankful to have some used clothes and body-linen.

Owing to your personal relations it would be, perhaps, possible for you to find a benefactor or benefactoress amongst your many subscribers in Canyon or in the country. It would be a good work indeed!

I hope you will not refuse assistance and thank you very much for your kindness and troubles in advance.

Yours respectfully,
Max Sitte.

Would it be possible to get some parts for tinkering up a radio?

Address: MAX SITTE
(21a) Batenhorst 95;
Kreis Wiedenbruck
—Westfalen—
British Zone
Germany.

Queer Things May Creep Into Wills Drawn Up By Men

Jim Putnam, a Dallas lawyer, has a scrap book of strange and unusual bequests taken from the last wills and testaments of various people during the past several years.

Here are some examples:

A woman left her butcher $800 because of his perpetual smile during meat rationing.

A man left $100,000 to be divided among those who attended his funeral. His secretary attended the rites and made a list of all those who were present.

A bachelor divided all his money among three women who had refused to marry him. "To them," he wrote,"I owe all my earthly happiness."

A man willed $500 per year to his son for as long as he remained in college. Forty years later the son was still enrolled as a student in the physical education department of the college.

One man willed a church $2,500 per year as long as the pastor would not take up a public collection at the worship services.

Kill those weeds with Wedicide. Consumer's Wholesale. 3tf

Federal regulation of natural gas faces an early showdown in Congress. Forces in the explosive issue are organizing behind two conflicting bills to either (1) increase or (2) relax the Federal Power Commission's regulatory authority. Tip-off will come when the Senate acts on President Truman's nomination of Burton Behling to a commission vacancy. Behling favors less Federal regulation.

The Olympic games of 1928 were held in Amsterdam.

Whiskey which is "100 proof" contains 47.5 per cent absolute alcohol.

When the House Appropriations Committee gave the Justice Department's anti-trust division more money than it asked for, it was a first Congressional step to force a tougher anti-trust policy. Congress wants more criminal suits, with jail sentences, fewer consent decrees.

Good Drivers Know and Obey Traffic Laws

There are Emily Post rules of etiquette for the highway, just as there are for the drawing-room, according to W. J. Elliott, Chief of the Texas Highway Patrol.

"And traffic rules not only make for gracious living, they make for living—period!" he said. "No driver is a good driver unless he knows and obeys the traffic laws, to insure his own safety as well as the safety of other drivers and pedestrians."

Chief Elliott pointed out that nearly half of all accidents in business and residential areas involve two vehicles at an intersection, and half of these are the result of two vehicles entering at right angles intent on going straight through.

He said that statistics of the National Safety Council show 15 per cent of all drivers in fatal city accidents failed to yield the right-of-way, the most frequent violation.

The Texas Highway Patrol is cooperating in a nationwide "Know and Obey Traffic Laws" program, and Captain Polk Ivy of the Amarillo district listed the following facts to remember about right-of-way at intersections:

1. A car already in the intersection has the right-of-way over cars approaching. You must give way to any car already there as you come up to the intersection.

2. If two cars arrive at an intersection at about the same time, the one on the right has the right-of-way, and the other driver must give way to him.

3. Slow down before you reach the intersection in order to be ready for a car on the cross street. Don't wait to slow down after you reach the corner—it may be too late.

4. Despite the rule, don't insist on your right-of-way at the risk of an accident. Humility is a small price to pay for safety.

5. If there are stop signs at the intersection, or if one vehicle is turning left, special rules are applicable.

HOUSEHOLD & DAIRY CLEANSER — B K POWDER. CONSUMER'S WHOLESALE. 3tf

New food products soon to make news for homemakers are these: (1) edible cooking and frying fats from wood, a by product of the pulp industry; (2) instant soluble tea; (3) monosodium glutamate, a flavor intensifier from wheat gluten.

City Blacksmith Shop
Back under management of
F. M. Kinney
with all new equipment including disk grinder.

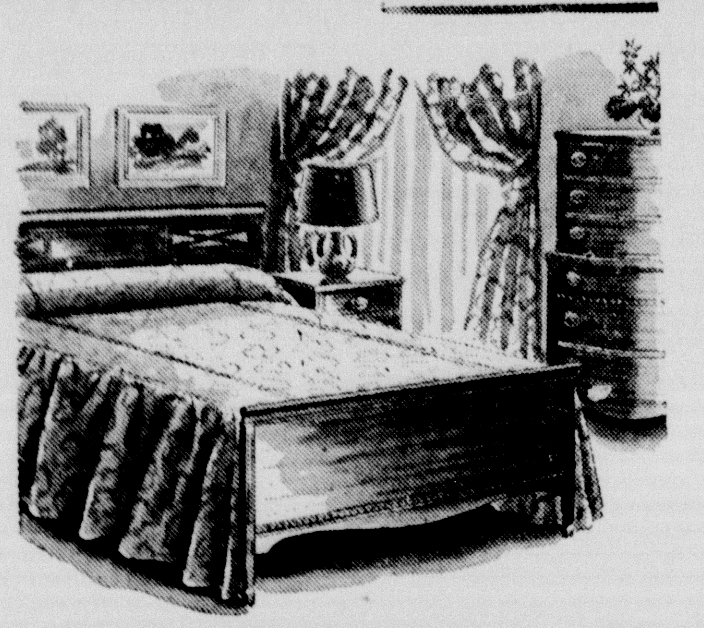

That BEDROOM
You've Dreamed About!

Furnish your bedroom with these refined period pieces in the manner you've always dreamed of!

You'll find each piece expertly built of beautifully finished solid walnuts and solid mahogany.

Come in and select your bedroom furniture today! Construction for years of extra service. . . . Beauty to delight the eye. . . . Prices within range of your budget!

10% Discount
for cash!

Platform Rocker—beautiful upholstery and strong construction assures you the utmost comfort and long wear.

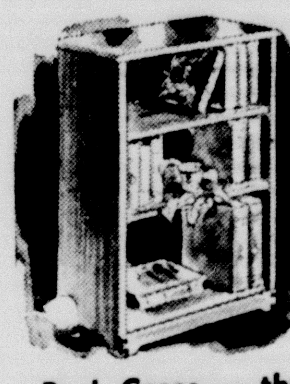

Book Cases — these cases will provide the space you want for the books you love. Excellent style for students.

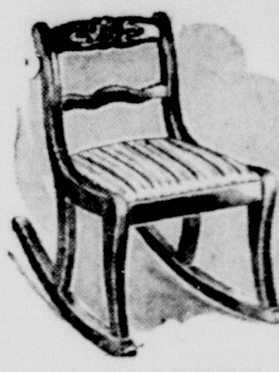

Rocker — made to suit young moderns! Staunchly built in beautiful tone walnut to add cheer to your room.

THOMPSON'S
Hardware—Housewares
Furniture—Farm Equipment

YOUR HAT IS IMPORTANT

Spring Headlines

TIME TO DRESS UP
PORTIS HAT

Styled for Spring . . . Styled for youthful good looks. Superb felts, in styles, and colors that flatter your good looks . . . and what values! PORTIS HATS are lower in price . . . yes, actually lower . . . and qualities are better.

$6.50 and up

WARREN'S

YOU'RE IN TUNE FOR SPRING
IN A CURLEE

Curlee offers traditionally fine apparel in the styles and shades most wanted for spring.

Solid blue, penstripe browns, tweeds, and plaids in premium fabrics moulded by the wizard hands of craftsmen for your impeccable appearance throughout the season of years.

See them today!

WARREN'S

Personalize Your Permanent

with KOL·WAV IN ONLY 1 HOUR

the IMPROVED home permanent

WITH GRIP-TIGHT

Plastic Curlers + Special Shampoo $2.00*

Refill Kit $1.00* Regular Kit $1.25* *Plus Tax

Give yourself the soft deep long-lasting waves of a $15 professional permanent. KOL-WAV'S new quick acting formula is much faster than any permanent you have ever tried. GIVE YOURSELF A KOL-WAV TODAY!

At Your Favorite DRUG STORE

Attention....

School Patrons

If you have, or know of a child whose sixth birthday comes between last August and next September and his name has not been taken for the school census, please drop me a card at once—giving name and address.

I am sure there are a number of six year old children that I have missed.

Or if you know of any child of school age, 6 to 18, who has not been enumerated won't you please let me know.

Each one may mean $55.00 for our school. Let's get them all.

S. B. ORTON

Canyon Independent School District

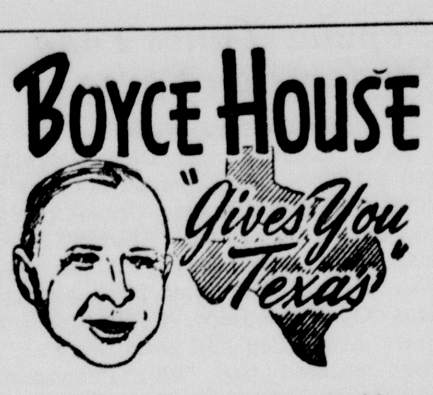

A deed that you might consider so light a thing that by tomorrow you will have forgotten it may yet have untold effect on the whole life of some youth.

When I was attending high school in Memphis, Tenn., the Memphis Press published a "feature story" about a young tax assessor out west who had unusual ideas on taxation. I wrote him a letter and he replied, making a suggestion which, indirectly, led to my becoming a "cub reporter" on the Commercial Appeal and to a career as a newspaperman.

So when my newest book, "Cub Reporter," was published, I wanted to present a copy to my benefactor of so many years before—if he was still living. I recalled that his name was Knapp and that he lived in Pueblo, Colo. So I wrote to Lloyd Wilson (who used to be manager of the Waco Chamber of Commerce and before that at Vernon); he's manager of the Pueblo CofC and he enlisted the aid of the Pueblo Chieftain.

After the news item appeared, Knapp wrote me. Oddly enough, he had moved away from that city about the time I was entering newspaper work and he lived in Utah, Iowa, Minnesota, Arizona and Missouri (engaging in newspaper work himself) and then had returned to his old home city.

And so a copy of "Cub Reporter," suitably inscribed, was sent to the man who, by answering a schoolboy's letter, helped to shape an individual's destiny.

Austin is a sea-port—at least, you can take a voyage there. You go out to Lake Austin, board a luxurious motor-boat (almost a yacht) and glide on the moonlit waters up the lake and across to the Cliff house, where you climb a flight of rock stairs to the building on top of the hill and there you enjoy an excellent dinner, then make a return voyage and take your car from the landing back to the city.

A world laughed at Edison, Fulton and Bell.

I wonder who wrote their lines.

Joseph Martin, House Speaker, is beginning to display a friendliness to some members of Congress whose friendship he had not sought in the past. Mr. Martin, quietly, is beginning to think about the chance that lightning might strike him when the GOP gets down to choosing a 1948 leader.

So far Uncle Sam has seen little of the peace dove but the bill.

Even low shoes are very high these days.

Veteran Leader Heads Marines

New Commandant Enlisted In World War I and Has Served Since.

WASHINGTON. — The new commandant of the U. S. marines, Clifton B. Cates, had never heard of that outfit when he joined up. But when he was sworn in as commandant, he had seven rows of ribbons adorning his green blouse.

Back in 1917, on the campus of the University of Tennessee, a friend suggested to Cates that they enlist in the marines as a quick way to get into World War I. Game for anything, Cates agreed.

He got hit in that war seven times—once by a near-miss shellburst that left him standing nude as a plucked chicken — but he came out on his feet.

No More War Winners.

Now, as a major general, Cates says that if there is another war "both sides will lose — there will be no winner," but feels nevertheless that it's his duty to do his part in keeping the United States military establishment ready for any emergency. He believes that atomic and other destructive weapons could easily destroy the economic power of all who take part in another war.

Cates, 54, was sworn in as the 19th marine corps commandant with the rank of general. He succeeded Gen. Alexander A. Vandegrift, who retired to the inactive list, and moved to his farm near Lynchburg, Va.

The wounds Cates suffered as a second lieutenant and other fortunes of war won him two Purple Hearts, a navy cross and a distinguished service cross with oak leaf cluster in World War I.

Came Up Hard Way.

"He earned his way from a platoon commander through the company and field grades," General Vandegrift said of his successor in a brief review of Cates' 30 years as a leatherneck.

During World War II, Cates was among the first to step ashore at Guadalcanal. He commanded the first marine regiment of the first division, the men who wear the "Guadalcanal" shoulder patch.

After Guadalcanal Cates came back to the United States and went to Quantico to head the marine corps schools.

A year and a half and two promotions later he was sent again to the Pacific, this time to take over the fourth marine division during its attacks on Tinian and Saipan.

The following February he led his division in the battle for Iwo Jima, where 5,528 marines lost their lives and 15,878 others were wounded.

In January, 1946, he returned to Quantico as president of the marine corps equipment board. Last June 1, he became commanding general of marine barracks, Quantico, and commandant of marine corps schools.

Bodies Preserved 2,000 Years Found by Soviet Archeologists

MOSCOW. — Soviet archeologists announced that they had discovered the almost perfectly preserved bodies of a young girl and her slain companion, who were buried 2,000 years ago.

The bodies were located in a looted tomb in the Altai district of southwestern Siberia, where the intense cold kept the bodies from decaying.

S. I. Rudenko, archeologist, said the tomb was sealed when the bodies were buried, but that thieves apparently broke into it soon afterward. This opened the burial place to Siberia's icy winds, and created an "ice box" that would preserve the bodies indefinitely.

Along with the bodies, scientists found cheese and other food intended to nourish the boy and girl in the after-world. The food was in such good condition that it still could be eaten, Rudenko said.

Premier of Portugal Boasts Of Peaceful Era in Country

LISBON, PORTUGAL. — Premier Antonio de Oliveira Salazar said Portugal's domestic situation was never before "so calm and peaceful" and emphasized that both internal and foreign policies remained unchanged under the leadership of Pres. Marshal Antonio Carmona.

Salazar spoke 45 minutes before the national assembly. The deputies cheered. The speech served to destroy rumors regarding domestic differences between the leaders and inside Portugal's cabinet.

Salazar said the anti-Communist policy he had pursued throughout his regime had helped maintain peace, work and order.

Chauffeur Will Get $100,000 Bequest, Probate Court Rules

CHICAGO.—James Mattalina, 53, the $35-a-week chauffeur whose right to $100,000 willed him by his aged employer was challenged, will get the money after all.

Frank M. Ozinga, assistant to the probate judge, admitted the will to probate. At the same time he denied an earlier will that left the money to two cousins of the employer, Mrs. Anna Craig, 82, who died September 3.

Mattalina had been a chauffeur for Miss Craig and her sister 21 years.

Before he became an evangelist, Billy Sunday was a baseball player.

Play It Safe!

● Why take chances on not having all your equipment in good running order next season when you can have it all fixed up now. That's our business — expert repairs on any tractor, implement or tool used in farming. We have the mechanics, the special shop equipment and a big stock of genuine IHC parts to do your work right.

● The main thing is to give us a little advance notice when you can. Most of the time our shop is swamped but when we know ahead of time we can schedule your jobs and have your machines ready when you want them.

● Just give us a ring. Then when you're coming in, load up your tractor or any other piece of equipment and drop it off here. You'll find our service as good as the McCormick-Deering machines we sell. Our prices are reasonable. And we guarantee your satisfaction.

MYERS FARM EQUIPMENT CO.
"Leaders in Service"
YOUR INTERNATIONAL DEALER
GOODYEAR TIRES • Phone 25 • DEMPSTER PRODUCTS

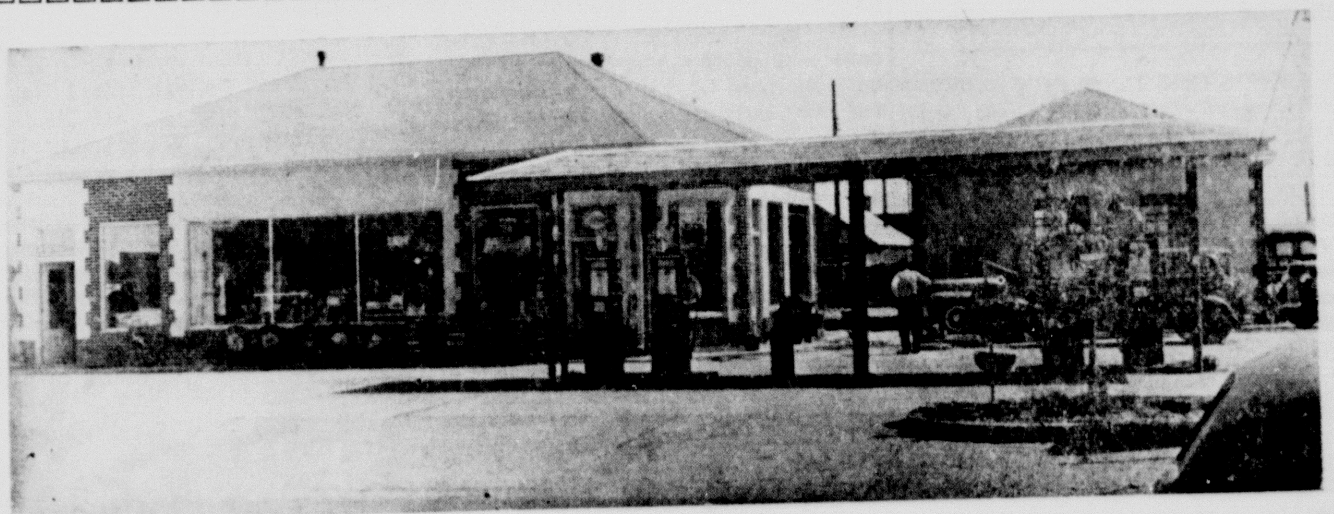

Protect Your Car

The Consumers Service Station offers you the facilities of our Big, Modern Service Station in keeping your car running in perfect shape.

GAS --- OIL --- LUBRICATION

WASHING --- TIRES AND TUBE REPAIRS

Bring your car in every week and have the tires checked. Your casings will last much longer if you allow us to keep them properly inflated.

PLENTY OF AUTO CASINGS --- ALL SIZES

New comers to Canyon will be pleased with the prompt and efficient service at Consumers. Try us.

CO - OP PRODUCTS ARE KIND TO YOUR CAR

CONSUMERS SERVICE STATION

E. L. Keene, Manager

Phone 595

Last Call....

FOR

1948 Auto Plates

Please bring your Certificate of Title with you when you come after your 1948 plates.

It will save much time.

April 1st

is the deadline for 1948 auto plates. You must have plates on your car, or be subject to arrest.

Put your new plates on your car at once.

M. E. Cantrell

Sheriff and Tax Collector, Randall County, Texas

The Eagle's Tale

22nd Year | Published by The Canyon News for Canyon High School | Thursday, March 18, 1948

Special Regulations Will Require Students To Do Better Work

Students Will Be Urged To Increase Study Hours

Next year's requirement for school honors and entries in athletics have been set forth this week by Mr. James E. Miller, high school principal.

The new regulations include:

(1). A student must pass three credit courses during this semester to be eligible to take part in any Interscholastic League Sport or Contest during the first semester of the 1948-49 school-term.

(2). Students that are to be eligible for school honors next year, such as student leaders in classes, special activities; such as pep squads, etc., will be required to have a good school scholarship and attendance record. Classes will be requested to submit tentative lists of names for class officers near the close of school this spring.

Suggestions made for this year, include:

(1). All textbooks must be checked to see that they are properly covered.

(2). Students are requested to refrain from chewing gum during recitation and study periods.

(3). Students are urged to give more time to their studies, since the days of this semester are growing fewer, and much time has been lost due to bad weather.

(4). Students who fail work this year will have to repeat the required courses before new work can be taken up.

Student Body Views Scientific Findings

Kenneth Strickfaden, representative from Southern School Assemblies, gave many scientific demonstrations in Assembly last Wednesday, March 10.

In the realm of sound he demonstrated the generation of electricity through a coil of wire by passing a magnet by the coil and made radio active waves by using another coil of wire which carried his voice to the audience clearly and plainly by radio beacons. Mr. Strickfaden combined a little education, carbon, sand and water to make a plastic material, silicon, which was very elastic. He also had photographic pictures of the stars, sun, and some planets which he illuminated by an ultra violet light. An interesting number on the program was music played on Melodne and Harmoneye which was made by an electrical eye and a steel disc with holes in it that the light went through to make the melody.

Mr. Strickfaden performed an experiment on three seventh grade girls, placing chemically treated clothes on them, petroleum powder on their faces, and he turned the ultra violet rays on them which made their face a ghastly green and the dress material entirely different colors under the light. Concluding the program, he asked for questions from the audience.

Mr. and Mrs. Ellsey Conduct Health Program for Students

"Your Health" was the theme of the assembly program last Tuesday morning. All high school classes attended and the program was in charge of Mr. and Mrs. Ellsey of Perryton, Texas.

The assembly lasted from 9:15 to 10:00 a. m., and was followed by separate meetings of the boys and the girls in grades 9 to 12 inclusive. The boys met in the high school auditorium, while the girls gathered in the grade school study hall. Grades 7 and 8 continued regular classes after ten o'clock in the morning.

Meetings ended at 11:00 and private councelling was available for boys in room 30, by Mr. Ellsey, and for the girls in room 18 by Mrs. Ellsey.

From 1:00 to 1:45 p. m. the boys and the girls of the 6 through 8 held meetings; the boys in the high school auditorium and the girls in the grade school.

Mr. Ellsey conducted voluntary boys counciling in the auditorium and Mrs. Ellsey conducted councilling for girls in room 18.

A meeting for parents was held in the auditorium Tuesday evening at 7:30.

STAFF

Editor — Jean Hill
Asst. Editor — Martha Wilson
Second Asst. Editor — Bryce Slack
Sports Editor — Clifford Burtz
Business Manager — Janey Forester
Copyreader — Billie Money
Asst. Copyreader — Frances Standley
Exchange Editors — Laura Davis, Ema Zachry
Reporters: Richard Walters, Wayne Davis, James Bible, Clifford Burtz, Janey Forester, Billie Money, Ema Zachry, Laura Davis, and Frances Standley.
Sponsor — Mrs. Nora E. Gilmore

THERE'S ONE IN EVERY CROWD

Teachers and pupils look with sympathy upon students who have bad colds, and it is necessary for them to cough a great deal. But what of all the continuous coughing which takes place every period? It is indeed maddening to a teacher, as well as to fellow pupils, when they try to talk or to hear what is being said, and the unnecessary coughing makes it impossible to hear or be heard.

Any student who is intelligent enough to be in high school should know that such conduct is neither mannerly or becoming, and that one owes it not only to his school and to himself, but to his classmates and teachers, to be polite and to consider the other fellow more.

Marie Antoniette, Queen of France, when told that the poor had no bread, said "Let them eat cake."

PIANOS
BUY — SELL — RENT
Certified Tuner
JNO. F. TAYLOR
Phone 381 Canyon, Tex.

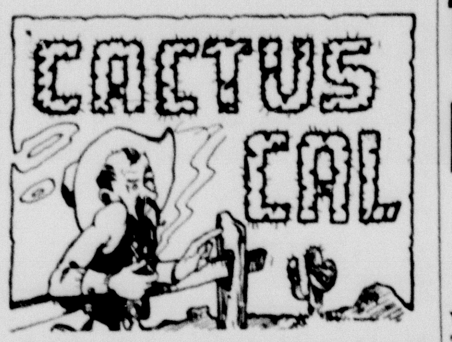

Well, here's ol' Cal back with part of the latest gossip, picked up around the school campus, and picture shows.

Mary Elizabeth Jennings was doing all right last Saturday night with Malcolm Gunter.

Bruce Winn and Donna Erwin are getting a head start for the Basketball Banquet. They already have a date for it.

Don Hickman still is uncertain. about his girls. He was with Betty Miller Sunday night.

Bobby Ford and Jerre Inman were seen Sunday night lighting a new flame.

Donald Davis and Mabel Ann Graham are still kicking around together. Donald even goes to church to see her.

Jack Sparks has all the luck (or is it luck). Melva Martin and that new blonde freshman ride his bus. How do you like it, Jack?

Has Sue Lampkin really left Tommy Hunter? Tune in next week 'cause we don't know.

Juanita Avent and Benny (Bugs) Bonnington seem to be doing pretty well. Anyway Bugs has her ring.

Mary Sue Foster is still going strong for Billy Dodges.

Joyce Carter and Marion McKensey were seen having a good time Sunday night.

Dick Barrett and the editor of the Eagle's Tale were renewing an old flame Sunday night (in Amarillo).

Paige Carruth seems to be picking on old women lately. The girl he is going with is about 25 years old. So I was informed.

Billy Cleavinger has been going with Frankie Sneed the past week. He's nuts about her. Anyway that's what I heard.

Well, well, this is news. Ken Doyle of Price College asked Barbara McDougal for a date Friday night. Somehow Wayne Griffin stopped that foolishment, though.

It is rumored that Martha Wilson and Guy Brant had a date Monday night. Did you have fun, kids?

A lady opening her icebox spies a rabbit there.

Lady: What are you doing in my icebox?

Rabbit: This is a Westinghouse, isn't it?

Lady: Yes.

Rabbit: Well I'm just westing.

Senior Personality

Name: Jack "Jackson" Sparks
Favorites:
Color: Purple and white
Food: Banana pudding
Drink: Pineapple malt
Actor: "Rusty" Davis
Actress: Juanita Avent
Song: Blue Moon Over Kentucky
Ambition: Pass shorthand
Pet Peeve: People that cuss!
Girl friend: Melva Martin
Hobby: Collecting old coins
Subject: Bookkeeping
Sport: Football and Dodgeball
Ideal: Melva Martin
Teacher: Miss Bowman
Personals:
Shoe size: 8½
Eyes: Blue
Hair: Blonde
Height: 5' 10"
Weight: 155½

Letter jackets for the CHS basket ball boys and girls have been received but are not ready to be distributed because they are not yet complete. The jackets will be held up until completed. Fourteen girls and twenty-five boys ordered jackets.

Help Keep Canyon Clean!

Teachers Attend Meeting Friday

Annual Convention Held In Amarillo, As Usual

"Education Stands Challenged" was the theme of the Northwest Texas Conference for Education Meeting held in the Municipal Auditorium in Amarillo Friday, March 12, 1948.

High schools all over the Panhandle were dismissed Friday in order that all faculty members would be free to attend the meeting.

The First General Session opened at 9:00 a. m. with Miss Dorinda Bond, Amarillo, presiding. Music was played by the Badger Band of Amarillo College. The invocation was given by Rabbi Arthur Bluhm, Temple B'Nai Israel.

Greetings were extended to all by Charles M. Rogers, Superintendent of Schools, Amarillo. Mr. Rogers, an executive member of the Texas State Teachers Association also gave a report of the T. S. T. A. A Tribute to Dr. J. A. Hill was given by Dr. A. M. Meyer, President of Amarillo College.

"America's Dangerous Opportunity" was the title of Dr. Hugh C. Stuntz's address. Dr. Stuntz is president of Scarritt College for Christian Workers, Nashville, Tennessee.

"If we had sufficient teachers to send to foreign lands to train children in a democratic and Christian way of life, the world peace problem would be much easier solved," Mr. Stuntz stated.

Second Address

The second address was given by Dr. W. E. Goslin, Superintendent of Schools, Minneapolis, Minnesota, and President of the American Association of School Administrators. Dr. Goslin spoke on "The Responsibility of American Education." He feels that a high school education should train a child in English to speak and write intelligently, to have sufficient knowledge in literature to appreciate the finer things of life. It should train him in mathematics sufficiently well to handle his business capably. It should in history give him a thorough background in the histories of the world and the making of our own democracy in order that he may wisely look into the future. It should teach him to make sensibly his own decisions, profiting always by his own mistakes.

The Second General Session opened at 8:00 p. m. Music was by the A Cappella Choir of Amarillo Senior High School. Invocation was given by Dr. Francis Pritchard, First Presbyterian Church. The introduction of new officers followed.

Stoddard Speaks

Dr. A. J. Stoddard, Superintendent of Schools of Philadelphia, Pennsylvania, spoke on "The American Scheme of Education."

"The American public school must provide the type of education for its youth that will equip them to take their rightful places as free men and women in a free country," stated Dr. Stoddard.

Mrs. Winnie Simon substituted for Mrs. A. K. Knott, and Mrs. Willis Hedges, for Mrs. Perry Bell last week. Both Mrs. Knott and Mrs. Bell were out of school due to illness.

Help Keep Canyon Clean!

Popular Tunes Take Students on Spree

By Richard Walters

Paige Carruth and Dick Barrett are taking a "Sentimental Journey" "On the Chattanooga Choo-Choo" to "California" to visit "Linda" Dooley and "Laura" Davis. "Along the Navajo Trail" they met 'Micky' King and "Open the Door, Richard" Sanders. After they had gone "So Far," they entered the "San Fernando Valley" and ate some "Shoe Fly Pie" "Under the Old Apple Tree." "Hiting the Trail" they saw "Molly Darling" and "Margie" with "Johnny" and "Billy Boy." "Looking Out the Window" they saw Bobby Ratliff and Ray Burrus cooking supper on "The Old Lamp Lighter" with "Roly-Poly." It was getting dark and Dick and Paige went to bed "By the Light of the Silvery Moon." The next "Night and Day" was a hard one. It was a "Rainy Night in Rio," but soon there were "Blue Skies." They saw Betty Jane Hale trying to "Smoke, Smoke, Smoke That Cigarette," but due to a strong wind the "Smoke Gets in Your Eyes" and causes her to run into Bobby King and then she said "Beg Your Pardon" "Sonny Boy," but "I'm Sitting on Top of the World." Starting back home, we saw Teddy Howells and Dorothy McReynolds singing "Star Eyes" at the "Easter Parade." Reaching "Home on the Range," we came back to "School Days" and waited till "The Work's All Done This Fall" to go on another trip.

Canyon FHA Chapter Elects Delegates and Candidates

Donna Erwin will be the delegate to run for a state office from the Canyon Chapter of the FHA. She was elected at the last meeting held Thursday, March 11, at 4 o'clock.

Chosen to run for the area office of president was Mable Ann Graham.

Two voting delegates were also chosen to vote in the area election. They are Betty Ann Erwin and Juanda Gene Edwards.

Discussion on attending an FHA rally, March 20, at Plainview was held.

A copy of Teen Time magazine was given to each member present.

Four new students have enrolled in Canyon High School within the last two weeks. Tysene Cox from White Deer, Texas entered the eighth grade on Monday. Jo Neda Parker entered the tenth grade, Ruth Parker joined the eighth grade, and Wanda Parker enrolled in the senior class on Tuesday, the 16th. The Parkers come from Hale Center.

The Agriculture classes are judging in the dairy cattle contest sponsored by Hoard's Dairy Magazine. There are five classes consisting of Brown Swiss, Jersey, Ayrshire, Holstein, and Gurnsey cows to be judged in the contest.

Baton Rouge is the capitol of Louisiana.

Harvard University is in Cambridge, Mass.

BOOKS
Latest editions in which you are interested.
Children's Books
We have the largest selection of beautiful books for children ever shown in Canyon.
Come in and make your selections at once.
WARWICK'S
The Gift Shop

Seniors Nip Juniors 9-5 In Intramurals

Junior High Gets New Curriculum

Seventh and eighth grade class work will be re-organized for next year's work, Mr. J. E. Miller, principal of the school, announced to junior high school teachers last week.

Mrs. Ed. Weeks will serve as chairman of the teacher group, and will announce a date for a meeting soon when discussions for re-organization of the work will be considered.

Music appreciation, art, and penmanship are three of the subjects which Mr. Miller hopes to include in next year's curriculum.

The junior high will continue to attend classes in the high school building as has been done previously, but teachers may change classrooms. Such procedure would prevent too much traffic in the halls.

"These subjects, in addition to the required ones, will give the junior high students broader backgrounds for high school work," states Mr. Miller.

LOST: A pair of plastic-rim glasses by Ema Gene Zachry. Any one finding them please return to Ema Gene or to Mr. Miller.

Grade Notes

Mrs. T. W. Collins, first grade teachers, wishes to say that she had full attendance last Monday for the first time in over eight weeks.

J. Don Duckett, student in Mrs. Joe Black's room withdrew to enter school in Amarillo this week. Lorita Ann Frost from Weed, New Mexico entered the second grade last Monday.

Mrs. C. P. Waters and Mrs. L. E. Gum visited in Mrs. A. K. Goodman's third grade last week. Also last week James Craig went to Pampa, Royce Gum went to Perryton and Cecilia Waters went to Wheeler.

The students in Mrs. Dan Usery's third grade took eye tests last Monday. They used the school's eye-testing machine.

Mrs. Wilford Taylor and Judy were visitors in the room Thursday. Judy gave the class a short reading.

Gwen Ducket withdrew from Mrs. L. M. Cousins' fourth grade last week to go to school in Amarillo.

Mrs. Larry Holman substituted for Mrs. Mitchell Jones last Thursday and Monday. Mrs. Mitchell Jones went to Old Mexico with the Spanish group from West Texas State College.

Last Thursday and Monday Mrs. E. F. Welch taught Mrs. Andy Walsh's classes. Mrs. Walsh also went to Old Mexico.

Members of the CHS girls' volley ball team have been chosen and Dorothy Butler is the elected captain. Chloe Ann Black will serve as manager. Girls on the first string are Joan Morton, Dorothy Butler, Juanita Avent, Martha Avent, Bobbye Ford, and Carol Hamblen. Others on the team are Sue Dickerson, Joanna Haines, Mary Sue Foster, Barbara McDougal, and Ema Gene Zachry.

Marvin Fite Has Scoring Honors

Game Sets Deciding Note In Tournament Conflict

Intramural contests mounted higher this week as basketball games between classes moved into its second week.

Highlighting the week's games was the annual tussle played between the Juniors and Seniors. In this contest staged before a capacity crowd, the seniors eked out a nine to five decision. Highpoint man of this contest was forward Marvin Fite who basketed four points. He was followed by Don Hickman and Bryce Slack of the Juniors who busketed a field goal each. The seniors were never behind, jumping in the lead with a free throw netted by "Rusty" Davis. Coach Jerre Inman's juniors fought back desperately, but failed to gain the lead. This game was a deciding factor in the intramural contests.

Results of Other Games

Results of other games played this week were Freshmen 25, Seventh Grade 10; Freshmen 9, Sophomores 25; Seventh 8, Eighth 18. Other games remained to be played this week are the games between Seniors and Sophomores and the game between the Juniors and Sub-freshmen.

"Quite a bit of interest is being shown in the intramurals this year. I feel that the two teams that will play in the finals will demonstrate a lot of basketball," states Coach R. D. Wheelock.

HEALTHY BODIES HOUSE HEALTHY MINDS

Your body fitness governs your everyday actions. A healthy, well-rounded person lives much happier than the person who consistently abuses his body. Medical doctors have proved that the person who gets the right amount of sleep and exercise is capable of doing more work than the person who abuses himself. How do you treat your body? Is it abused by cigarettes, over-exercising; or too little exercise, bad eating habits; by not geting the right amount of sleep, or your practice of uncleanliness?

People often get the idea that their body is something that is unaffected by his activities. This is not true, of course. The human body is a very delicate machine which reacts unfavorably when the body is mistreated. For example, there are certain foods which are very rich in fats and proteins. If the person indulges in eating these to a great excess, fat is stored up and one becomes overweight.

Your health affects your school work to a great extent. Late hours lead to the student's day-dreaming in class; thus missing much of the class discussion. A person who is physically fit is the person who will collect the A's when report card time comes around. Let's keep our bodies to a maximum of fitness for the protection of our country and community.

Russia's Premier Stalin is increasingly irritated by White House rebuffs to his proposal for a conference to try to work out a truce in the "cold war."

GROCERIES --- DRUG ITEMS
Plenty of Jello, Milk and Bread.
School Supplies and Lunches.
Candy and Gum.
We repair any make of clocks.
PRICE GROCERY
Across from High School

BROWN'S
Animal Hospital
VACCINES SERUMS
SUPPLIES
Canyon Highway - Amarillo
Phone 22136 Box 1132

Scratch Grain
We now have Scratch Grain with yellow corn.
We have a car of No. 1 bright prairie hay enroute. Should arrive this week.
Will make special price where taken off car.
We carry a full line of Purina Feeds and Concentrates.
FARMERS ELEVATOR
"We Appreciate Your Business"
Phone 300 Canyon, Texas

HOLMAN & HAYS
HEATING & PLUMBING CO.
PLUMBING SUPPLIES
HEATING SUPPLIES
605 23rd St. Phone 448

BABY CHICKS
We now have a few started chicks and will take bookings for chicks. Also have complete line of brooders and equipment in oil, gas, and electric.
Merit Feeds and Salsbury's Remedies.
Meyers Hatchery
Phone 317

SERVICE
We Specialize in Dodge and Plymouth Service
Good Stock of Mo-Par
Genuine Dodge and Plymouth Parts.
DODGE — PLYMOUTH
Dodge Job Rated Trucks
SAMUELSON MOTOR CO.
1407 4th Ave. Phone 118

Order Flowers Now!

Be sure of the best for Easter!

Pick up your phone and call 335 . . . it's as easy as that to be sure of getting the lovely flowers that are so much a part of Easter. Depend on The Flower Mart for fresh lovely, long-lasting ones . . . and for prices that always are reasonable.

The Flower Mart
Phone 335

EXCELLENT FOUNTAIN SERVICE

Drugs and Cosmetics

Pangburns Easter Candy

BUFFALO DRUG

Where You Always Meet a Friend

EASTER CLEANING

Enlisting our Special Dry Cleaning Service now for restoring the immaculateness of your Apparel for Easter is a thrifty, timely move.

MONARCH *fine* CLEANING

Alterations, Dyeing, Tailoring

2203 4th Ave. Phone 24

Invest Your Printing Money in Canyon

Commies Work Through Small, Trained Group

In every country in which the communist party is active—a category that includes practically all of the nations of the world—it works on the proven military principle that a small, highly trained and disciplined force can easily control a large but undisciplined mob. This principle has demonstrated its soundness beyond question in communism's alma mater, the Soviet Union. The communist party within Russia has only a million or so members, but this little elite force has no difficulty in dominating the rest of the 190,000,000-plus Russians. And the party, in turn, is directed by a central committee made up of ten members and four alternates whose decisions are absolutely final, and from which no appeal can be taken.

Whether or not communist parties outside of the Soviet Union are actually directed from the Kremlin has been the subject of much acrimonious argument. It doesn't make a great deal of difference either way, for the pattern is always the same. It has been definitely proven that some communist leaders have been given their training in Russia and then sent abroad to the United States and other countries to spread the gospel. These leaders are chosen for various qualities—intelligence, ruthlessness, the ability to lead and sway others, and above all, for a passionate, religious faith in the communist doctrine.

Many people used to doubt communism's effectiveness on the grounds that it would be impossible to obtain converts on even a small scale in a country such as the United States. Circumstances have blasted that point of view. The communist leaders have found a following among two entirely different kinds of people. The first kind consists of intellectuals with a burning desire for Utopia who can be persuaded that Karl Marx, as edited by Stalin and company, has pointed the way. These people are carefully trained as editors, manifesto-writers, speakers, and leaders of sub-groups.

The second kind consists of people who for one reason or another are bitter at the world, feel that society has cheated them, are envious of others, and are eager to take part in any movement that promises to make them top dog in some blazing future dawn. These are the private soldiers in the ranks of communism.

The care and raising of a new communist is almost as routine as the multiplication table. At the beginning there is considerable accent on social life—many of the members have been lonely, and every effort is given to making them feel welcome and wanted. The blandishments of wine, women and song are used freely. They are stimulated by conversation which is above their heads, and soon develop an eagerness to learn so that they may become the mental equals of their teachers. They are initially fed Marxism in kindergarten sized doses —except, of course in the case of the intellectuals who begin with an adequate background. Injustices, real and imaginary, in American life are pointed up and pounded home.

Step by step, the convert moves along. Soon he is given easy, minor tasks, such as helping to distribute communist literature and to form part of a claque at meetings. Almost unconsciously, he takes on more and more work. Communism assumes an ever-growing role in his life. If he is the right type, he is eventually used to do some organizing on his own hook, often in the place where he works. He is taught how to look for other dissatisfied workers and to subtlely prepare them for immersion in the cause. He may be employed for strong arm jobs, such as heckling and breaking up meetings of anti-communists.

Finally, he discovers that communism is his world, and that everything else is secondary. He finds that his superiors expect him to be a communist 24 hours a day, that there is no limit to the work they may give him, and that they must be obeyed without question.

If he becomes disillusioned and wishes to drop his affiliation, he finds that extremely difficult, calling for a degree of courage and will power that few human beings possess. Every conceivable form of social and economic pressure will be brought against him and his family. He will be subjected to threats—and he will know, from previous examples, that the threats are carried out to the letter. In some cases, the penalty for dissent may be liquidation. In the Soviet Union itself, that is almost always the penalty.

That, in general, is the way communist cells are built. A large membership is not desired—small groups with the right kind of training and indoctrination are far more easily handled. And when the time for action comes, the communist cells can act with incredible purpose and efficiency. Nothing is left to chance. Everything is planned, and the task of every member is clearly detailed. It was last done that way in Czechoslovakia, and the world now knows the result.

Finally, the communists are masters at using other groups to their own ends. Many a well-meaning liberal has advanced the communist cause without realizing it. If he finds out what is going on and protests he is expertly reviled and painted a black reactionary. Communism skillfully plays every angle which may help it, no matter how indirectly.

Ticklers — By George

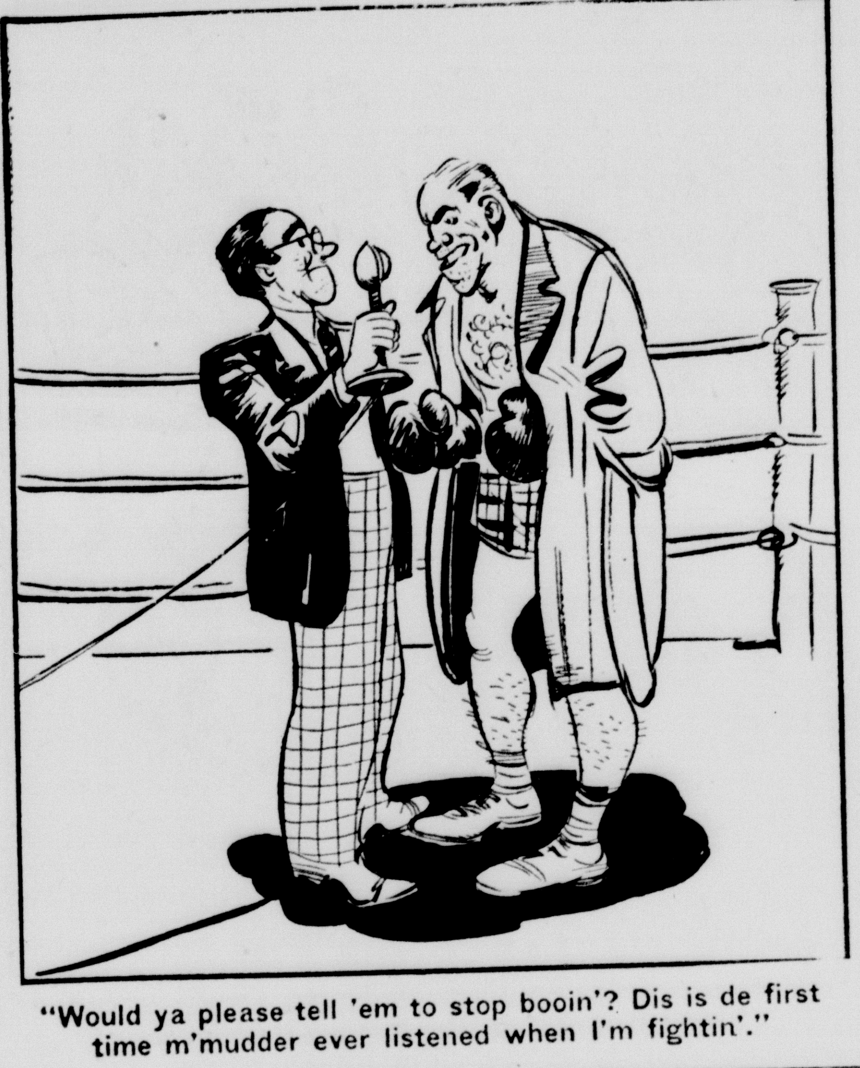

"Would ya please tell 'em to stop booin'? Dis is de first time m'mudder ever listened when I'm fightin'."

A news dispatch told about a Boston congregation that prayed for Joe Stalin, Molotov and Vishinsky. We don't know anybody who needs praying for worse, but there are a few people around here who would rather pray that bunch into purgatory, rather than anything else.

ALUMINUM ROOFING—8, 10 & 12 ft. LENGTHS. CONSUMER'S WHOLESALE. 3tf

Those who want President Truman to confer with Marshal Stalin might find out whether Joseph is ready to talk.

A ton of coal isn't much if you're buying it, but it sure is a pile if you're shoveling.

Bendix
Automatic Laundry
402 Fifteenth Phone 349
—Closed on Saturday—

TRY POST-WAR "FASTER ACTING"
666 COLD TABLETS
Relieve the aches and "sleep robbing" Miseries of Colds fast with 666 (tablets or liquid)
Caution. Use only as directed

Dr. Waldo E. Houghton

OPTOMETRIST

802-3-4 Oliver Eakle Bldg.

Amarillo, Texas, Pho. 27332

SJOGREN AND SON

General Farm and Livestock AUCTIONEERS

KRESS, TEXAS

Phone 44F3

In international relations as in home town relations the surest way to create resentment on the part of an acquaintance is to make him the object of your charity, give him the feeling he is indebted to you for food and clothing, money or other substance at a time when he is down and out through no particular fault of his own. . . . If we can keep our contributions (to European countries) on a business, rather than a charity basis, the good will between nations will be increased rather than lessened.

If "war is hell," as Sherman once declared, it is about time for the world to get rid of its greed and hate or get and stay armed to the teeth with every conceivable kind of equipment.

ATHLETES FOOT GERM HOW TO KILL IT. IN ONE HOUR.

IF NOT PLEASED, your 35c back. Ask any duggist for this STRONG fungicide, TE-OL. Made with 90 percent alcohol, it PENETRATES. Reaches and kills more germs faster. Today at J. J. Walker Drug Store.

KILL THOSE WEEDS WITH WEDICIDE. CONSUMER'S WHOLESALE. 3tf

J. M. Hyden
Doctor of Optometry
802-3 Oliver Eakle Bldg.
Amarillo, Texas Pho. 7723

THE FACT IS BY GENERAL ELECTRIC

CHARGES TRACTOR BATTERY OVER NIGHT! WITH NEW SELENIUM-RECTIFIER-TYPE "OVERNITE" CHARGER DEVELOPED BY GENERAL ELECTRIC. BATTERY IS CHARGED WITHOUT BEING REMOVED FROM CAR OR TRACTOR.

TWO IRONS IN ONE! NEW G-E AUTOMATIC STEAM IRON WORKS AS STEAM OR DRY IRON AT TURN OF KNOB.

8400 ENGINEERS, CHEMISTS, AND OTHER SPECIALISTS —INDUSTRY'S LARGEST TECHNICAL STAFF—WORK AT GENERAL ELECTRIC. THEIR SKILL IMPROVES THE QUALITY OF EVERY G-E PRODUCT.

You can put your confidence in—
GENERAL ELECTRIC
Hear the Fred Waring Show... NBC Network Monday Night... 10:30 EST-9:30 CST-8:30 MST-7:30 PST

Easter FLOWERS--
are the right remembrance

We do have what you want in lilies, hydrangeas, and all kinds of pot plants

CUT FLOWERS

Corsages

ORCHIDS, GARDENIAS, CARNATIONS and ROSES.
All at reasonable prices.

FREE EASTER EGGS FOR CHILDREN

STEVENS FLORAL CO.
At West End of Eighth Avenue
Phone 227

My methods ain't scientific, but I git thar jest the same!

AMARILLO RENDERING COMPANY
FOR FREE REMOVAL OF DEAD STOCK CALL
Phone 188
Canyon
FAST SANITARY SERVICE

Ticklers

By George

"Pardon me, sir, I've lost my flashlight."

Uncle Jay Talked To Winners at County Stock Show

"Uncle Jay" of KGNC visited the stock show in Canyon two weeks ago. He held transcribed interviews with winners of the show, the judge, and with Dr. A. K. Knott, president of the Lions Club, which sponsored the show.

These recordings have been used by Uncle Jay on his program at 6:45 a. m. over KGNC.

In Pittsburgh, newspapers and the Better Business Bureau, determined to curb the used car racket, have framed a fair play code. It bans ads using such phrases as "we pay more," "highest prices," "never driven," "brand new," and all ads identifying dealers as "leading," "foremost," "largest," and "greatest."

---

that peace is in danger of becoming a mere skeleton in armor.

Pink seems to have become a typographical error for punk.

PRESCRIPTIONS

We appreciate filling your Prescriptions.

J. J. WALKER DRUG STORE

Yardley Agency

Invest Your Printing Money in Canyon

BILL'S STEAK HOUSE

For the Best Foods
EAT AT BILL'S
Lunches
Sandwiches
Steaks of all kinds and sizes
We hope to see you often at our Convenient Eating Place.

John Garner Advises South to Take an Affirmative Stand

John N. Garner believes the South should stand up for its rights affirmatively instead of merely trying to stop something.

The former Vice President's views on party politics, government, and economics are quoted by Bascom N. Timmons, Washington correspondent in Collier's. In its current issue the magazine concludes a series by Timmons called "John N. Garner's story."

Now 79, the wealthy Texan has been in retirement at his Uvalde home since breaking with the late President Roosevelt in 1940, the year in which Henry A. Wallace replaced him as Vice President.

Garner's views as recorded by Timmons were voiced before the recent southern Democratic rebellion broke out against President Truman over civil rights.

He opposed the two-third rule for Democratic presidential nominations, Garner told Timmons, because "the power that rule gave to the South was negative."

Panhandle Herald Praised Stand of Senator Hazlewood

The following is an editorial in the Panhandle Herald regarding Senator Grady Hazlewood:

Senator Grady Hazlewood of the 31st senatorial district gave Carson county folks plenty to think about in his recent address at the Rotary Club in which he pointed out the need for strong farm organization for self-preservation.

The senator mentioned about the organized work being done in behalf of labor and business in connection with the legislature at Austin and Congress at Washington.

In fact, he compared the effort of Texas farmers to get effective legislation as sending men to Austin with no more resources than enough to eat a hamburger for lunch. He was not saying anything to be disrespectful, but he feels that farmers should back their legislative delegates so that they will be able to stay in capitals sufficiently long to make the rounds so that they can present their message to the elected representatives and other officials.

Congress and legislatures pay attention to labor, education, military organizations and other groups because they represent large numbers. Farm prices are high now, but the senator pointed out that they may not ever remain so.

Senator Hazlewood's address doubtless will be of considerable value in Carson county in obtaining members in the Farm Bureau, Farmers' Union and other rural organizations. He made a plea for organized effort that should result in many more Carson county members.

House Paints, Enamel, Roofing Oil. Consumer's 3tf

Jester and Calvert In Washington Talk Over South's Stand

Governor Beauford Jester was accompanied to Washington, D. C., by Robert Calvert, chairman of the State Democratic Executive Committee. The pair attended a meeting of Southern representatives to decide the action necessary in the fight against the Truman civil rights program.

Southern governors and Southern representatives in Congress have taken a firm stand for states' rights in dealing with programs which the President has advocated for federal control.

Barbed Wire — Bailing Wire. Consumer's. 3tf

Next big jar to the jittery commodity market will be the Agriculture Department Crop Reporting Board's first 1948 acreage estimates, due this month. Whatever the planting prospects, a substantially lower farm cash income is in prospect for 1948—perhaps as much as a $5 billion drop.

Gen. Eisenhower is hard at work on his memoirs but, as further proof of his sincere desire to steer shy of politics, they will be withheld from publication until after the election.

LET US DO
YOUR TITLE WORK
Prompt and Courteous Service
Mimeograph Work
Randall County Abstract Co.
First National Bank Building
A. B. Holt, Manager and Owner
Phone 111

A sound Investment in Perfectly Matched Sleeping Comfort.

Morning Glory
INNERSPRING MATTRESS
and
MATCHING BOX SPRING

SEE IT! FEEL IT! PRICE IT!

THOMPSON'S

Real Estate
FARMS, RANCHES
CITY PROPERTY
Complete line of
Insurance on Farm, Ranch and City Property.
Bonds and Loans
We can give you good service.
HARDEN & HEATH

Farm Tire Service

Firestone

When you have a flat or blow-out on your farm equipment, call Cole & McGahey for repairs. We will call for and return your casings at your farm.

• OUT-CLEANS
• OUT-PULLS
• OUT-LASTS
Any Other Tractor Tire Ever Built!

Bring Your Tractor Tire Problems to Firestone Headquarters

Cole & McGahey
Ray Cole & Glenn McGahey
Phone 7
Highway 87 and 3rd Ave.

ELECTRIC MOTOR
Rewinding and Repairing.
Complete stock of new and used motors.
WIRT ELECTRIC

MAYTAGS AND HOME FREEZERS
Maytag Ranges for immediate delivery.
Maytag Washing Machines
Radios, Refrigerators
Plumbing, Linoleum
Evinrude Motors
Pipe Fittings
Electric Ranges
Jr. Washing Machines
Mansfield Tires
Cunningham Maytag Appliance
Phone 405
1517 5th Ave.
Canyon Texas

INSURANCE
Let us protect your property with all kinds of insurance.
Check your replacement values against the increased costs of today.
COLE & DAVIS
Levi W. Cole, Sole Owner
PHONE 140

Invest Your Printing Money in Canyon

Relief At Last For Your Cough

Creomulsion relieves promptly because it goes right to the seat of the trouble to help loosen and expel germ laden phlegm, and aid nature to soothe and heal raw, tender, inflamed bronchial mucous membranes. Tell your druggist to sell you a bottle of Creomulsion with the understanding you must like the way it quickly allays the cough or you are to have your money back.

CREOMULSION
for Coughs, Chest Colds, Bronchitis

WALLPAPER
40 NEW PATTERNS IN STOCK
10c per single roll and up.
Paul White
1605 8th Ave.
Phone 260W

T. H. KNIGHTON
Special Underwriter
AMERICAN UNITED
LIFE INSURANCE COMPANY
Phone 456
Canyon, Texas
FLOYD V. STUDER, Supt.

C. M. PRESLEY
REAL ESTATE
CITY PROPERTY
FARMS
RANCHES
Office South Side of Square
Phone 76
35-25

Dress Up Your Rooms with

DECORATIVE CORNICES
New, beautiful, durable

Made of masonite . . . will not sag or warp . . . colors are in oil paints . . . washable . . . simple to install . . . give you expensive decorator effects

Complete, with hardware

MODERN CLASSIC
Grey or Dusty Blue
18TH CENTURY
Green or Pinky Beige
CROSS STITCH—*Ivory*
REGENCY
Green or Dubonnet Red
ROSE GARLAND—*Beige*
AMERICANA—*Pinky Beige*
MODERN ROSE
Pinky Beige or Dusty Blue
NURSERY LAMBS
Soft Blue

BURROW LUMBER CO.

BE HEALTHY DESPITE HIGH PRICES

Copyright 1943, Revised 1948, National Dairy Council, Chicago 6

Millions of American families during these days of high living costs are in danger of being under-nourished, warns the National Dairy Council, because housewives are buying according to prices and not according to food values. They stay within budgets but may jeopardize family health. So here, says the Dairy Council, is its "Guide to Good Eating"—a safe and sound nutritional guide, on which the council on foods and nutrition of the American Medical Association sets its seal of acceptance. Eat these foods daily to get the basic nutritional requirements of your body, and then eat whatever other foods you want to give you that satisfied feeling.

Sherman Higdon To Be Transferred To Base in Alaska

March Air Force Base, Riverside, California: S-Sgt. Sherman R. Higdon, son of C. A. Higdon, will soon be on his way overseas into the far north. He has recently been assigned to Elmenddorf air force base, Anchorage, Alaska as a G. C. A. (Ground Controlled Approach) operator with the Airways and Air Communications service of the Air Force.

A graduate of Canyon high school, where he was salutatorian of his class, S-Sgt. Higdon entered the service in October, 1940. During the war, he was a commissioned officer and a pilot of American fighter planes.

His current assignment has been with the detachment 101st A. A. C. S. squadron at Walker AFB, New Mex., as a G. C. A. operator. His organization furnishes communication facilities and navigational aids to air force pilots over global airways.

He has been granted a leave of absence of 15 days to visit his hometown before his departure.

Garden tractors, Homefreezers, Refrigerators. Consumer's Wholesale. 3tf

Bigger and better vacations are on the horizon for 1948. A recent survey shows most vacationers plan to spend more this year than last. Most favored areas in order of preference are: West Coast, Southeastern U. S., East North Central States, Canada and other foreign countries. Autos will be the most favored transport, but they are losing to buses for trips up to 200 miles and to trains for trips from 200 to 1,000 miles.

Demand for small motors was yesterday's biggest industrial shortage, holding up everything from soda fountain mixers to textile machines. But today a surplus is building up and some makers are laying off workers.

A trapezium is a geometrical figure with four sides, no two of which are parallel.

Help Keep Canyon Clean!

DON'T LET "GUMS" BECOME 'REPULSIVE'

Are your "GUMS" unsightly? Do they itch? Do they burn? — Druggists return money if first bottle of **"LETO'S"** fails to satisfy.
CANYON DRUG 5

Basement inventors, though in competition with experts with large resources, never lost hope. About 90% of the gadgets they submit to the auto industry are rejected as old, unworkable or undesirable. Out of the 10% investigated, a mere handful (1-60 of 1%) are accepted. Large auto companies expect up to 10,000 submissions each year.

Justice Department's rate-fixing case against the railroad probably will never come to trial. But a separate case, brought by the State of Georgia directly to the Supreme Court, will provide the same test.

Help Keep Canyon Clean!

MRS. JOE CARVER HOSTESS PLEASANTVIEW H. D. CLUB

The Pleasantview Home Demonstration Club met Thursday afternoon, March 11, in the home of Mrs. Joe Carver.

Mrs. Earl Burtz called the meeting to order. Roll call was answered with "The Fitting Problems I Have." Mrs. J. W. Howell read the article on glove making found in the "Progressive Farmer." Mrs. John Jennings gave the council report. Mrs. Earl Burtz and Mrs. Albert Brown were nominated to attend the two day school in Education. Mrs. Cristler Crain was elected to represent the club in a county meeting for "Household Tasks Made Easy," April 14 and 15. These representatives will then become leaders and instruct members in new methods that have been observed.

Mrs. R. N. Cooke was presented a large punch set as a going away present. Mrs. Earl Burtz gave shrubs to those wanting them.

Miss Lou Ella Patterson was in charge of the program, "Using Commercial Patterns." This was adeptly carried out by a demonstration of cutting, pinning, and fitting of a pattern of Mrs. Albert Meyer. After this Miss Patterson gave a demonstration in textile painting for several members who were interested in this work.

Refreshments were served to three guests, Miss Patterson, Annette and Helen Meyer and to the following members: Mrs. A. B. Haynes, Jr., Mrs. Howell, Mrs. Crain, Mrs. Cooke, Mrs. Brown, Mrs. Jennings, Mrs. Meyer, Mrs. Burtz and the hostess.

FRIENDLY SERVICE—COURTEOUS TREATMENT. CONSUMER'S. 3tf

Congressional economizers will ask why every Government agency performing information and advisory services for special groups whether such jobs can't be done better by private agencies such as trade associations. Elimination of such special services, they say, would save money and end complaints of unfair competition from private agencies. Big exception: Agriculture Department services to farmers.

Louis XIV was the great grandfather of Louis XV.

PARK H. D. C. MEMBERS MAKE INTERESTING HOME STUDY

The Park Home Demonstration Club met on Friday, March 12, in the home of Mrs. Jack Burch with Mrs. H. A. Henson as co-hostess.

The meeting was opened with the members reading the Daily Creed and joining in group singing of several songs. Roll call was answered with each member giving suggestions for tasty and favorite sandwiches.

Mrs. O. E. Wineinger gave some new and interesting food ideas in an article entitled "Flavoring and Spice Shelf."

Mrs. G. A. Colling presented a talk on upholstering furniture.

The next meeting will be Monday, March 22, in the home of Mrs. H. A. Simon.

Refreshments featuring the Easter motif were served to Mrs. C. T. Young and Mrs. C. T. Burch, guests; and to members, Mrs. Frank Simon, Mrs. O. E. Wineinger, Mrs. H. A. Simon, Mrs. Flynn Winter, Mrs. G. W. Prater, Mrs. Jack Burch, Mrs. G. A. Calling, Mrs. J. V. Williams and the hostesses.

Permanent women's branches in the Army, Navy and Marines have brighter prospects for Congressional approval. While opposition melts, sponsors are pushing for action.

NOTICE TO DEBTORS AND CREDITORS

THE STATE OF TEXAS
COUNTY OF RANDALL
ESTATE OF RUTH COSTLEY, DECEASED, No. 627.

The undersigned, having been duly appointed Executor and Executrix, respectively, of the Estate of Ruth Costley, Deceased, late of Randall County, Texas, by A. H. Hunt, Judge of the County Court of said County, on the 9th day of February, A. D. 1948, hereby notifies all persons indebted to the said Estate to come forward and make settlement and those having claims against the said Estate to present them to the undersigned Executor and Executrix of said Estate within the time prescribed by law. Our residence and post office address are Canyon, County of Randall, State of Texas. This the 5th day of March, A. D. 1948.

GLENN COSTLEY,
Executor of the Estate of Ruth Costly, Deceased.
GLADYS HAINES,
Executrix of the Estate of Ruth Costley, Deceased.
2t4

GAS HEATERS
Electric Heaters
Furnaces
Gas Stoves
General Plumbing Repairs
JOE BLACK
901 4th Ave.

Invest Your Printing Money in Canyon

"Service is fine on this party line!"

Once upon a time (and it wasn't so long ago) there were some neighbors on a telephone party line. Everything was all right, except when anyone wanted to use the line it seemed someone else was always using it.

PLEASE, MY LITTLE GIRL'S SICK

One day Mrs. White, one of the neighbors on the line, had to call a doctor in a hurry. Someone was using the line. Mrs. White hesitated, then broke right in . . .

"Please," she said, "my little girl's sick. May I have the line to call a doctor?"

"Oh, yes," said the others, and hung right up.

A short time later, Mrs. White called the person she had interrupted. "I'm sorry I had to interrupt," she said, "but it was an emergency."

"That's perfectly all right," said the neighbor, "and I have an idea about this party-line business. Most of our calls aren't too important. Why don't we all agree when any one of us has an important call that we will ask for the line?"

"That's a wonderful idea," said Mrs. White.

So they all agreed, and service on that party line has been fine ever since.

SOUTHWESTERN BELL TELEPHONE CO.

FUTURAMIC "98" 4-Door Sedan
(White sidewall tires at extra cost.)

Smart Lines!

ALL THREE LINES OF THE
1948 OLDSMOBILE
OFFER
GM GENERAL MOTORS HYDRA-MATIC DRIVE
*Optional at extra cost.

The SMART choice is the new Oldsmobile . . . and look what a *wide* choice it offers. 31 models! 10 body types! 2 engines! *And every single Oldsmobile is available with GM Hydra-Matic Drive**! This is the original "no-clutch, no-shift" drive—the General Motors drive that gives you "Whirlaway" action!

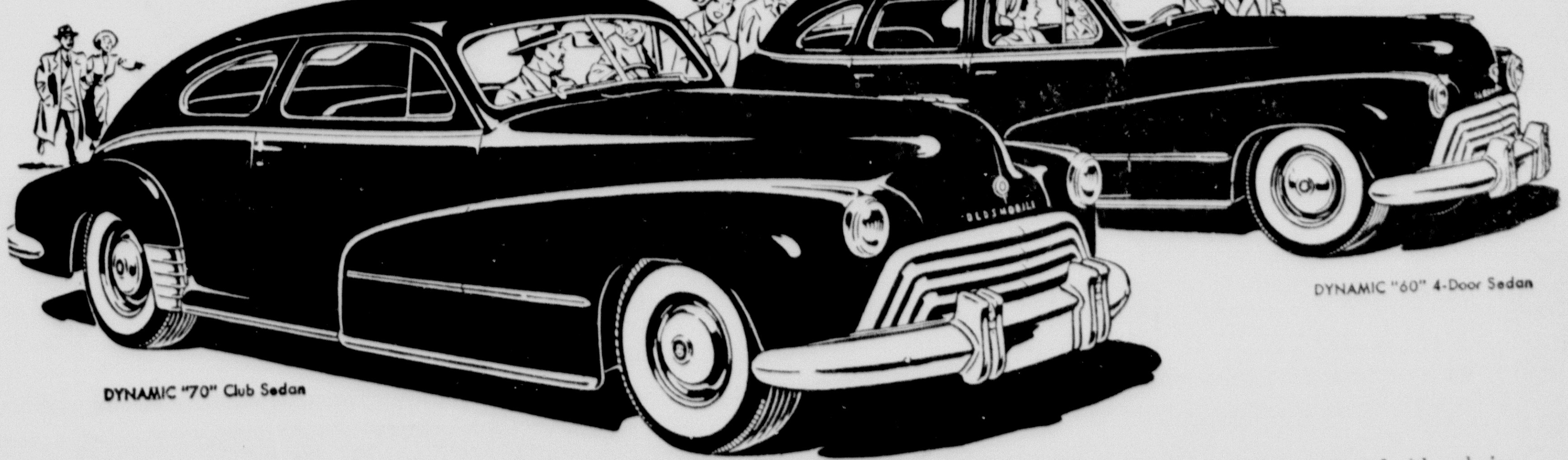

DYNAMIC "60" 4-Door Sedan
DYNAMIC "70" Club Sedan

FUTURAMIC OLDSMOBILE—it's the "98" for '48—Oldsmobile's Golden Anniversary model—the *car of the year* in public acclaim and acceptance! The Futuramic Oldsmobile offers General Motors' eagerly awaited new Body by Fisher. It's lower, wider, roomier—affords greater visibility in all directions—and it's styled throughout with typical Oldsmobile *smartness.*

In the lower price classes, the car that's really "going places" this year is the bright, sparkling Dynamic Oldsmobile—available in two complete lines, the "60" and the "70" for 1948. With GM Hydra-Matic Drive*, and with a choice of 6- or 8-cylinder engines, they're tops in performance and dependability—worthy running mates for the Futuramic Oldsmobile "98's"!

Turn in your scrap . . . to turn into steel . . . To help turn out your OLDSMOBILE

YOUR OLDSMOBILE DEALER
CANYON MOTOR CO.
Canyon, Texas

Tune in Henry J. Taylor, Mondays and Fridays.

SHOP THE ALL CASH WAY AND SEE THE DIFFERENCE

FOR HIDES AND EGGS
TAYLOR & SONS PAY HIGHEST MARKET PRICES

TAYLOR & SONS PAY HIGHEST MARKET PRICES FOR HIDES AND EGGS

Save Dollars On Building Material

LUMBER

Just Unloaded New Car Fir
Dimension KILN DRIED

Plenty Sheathing Lumber at the Amazing Low Price of Only

8½c board foot

Just Unloaded Trailer Truck Load of Creosote Treated Post in Needed Sizes and Lengths—8, 10, 12, 14, 20 Feet Long

HURRY - - These are going fast

Shingles AT THE LOWEST PRICES COMPOSITION AND RED CEDAR

Moulding

¼-round, Base Shoe, Door and Window Stop, Picture Molding, Inside Door and Window Trim, Knotty Pine Pannelling.

Market Specials

ROAST 4-H Club lb. **46c**

Sorry, Steaks Are All Gone

Sliced **Bacon Squares** lb. **31c**

CHEESE No. 1 Longhorn lb. **43c**

Short Ribs Fancy Beef lb. **34c**

Keg Kraut 2 lbs. **19c**

FRESH FRUITS & VEGETABLES

Size 96 Marsh Seedless **Grapefruit** doz. **25c**

Lemons 360 Sunkist doz. **25c**

CABBAGE, Firm Green, ... lb. 3c

CELERY, California Green Pascal, Stalk . 17c

LETTUCE 4 dozen Size Head 10c

POTATOES Colorado Red 10 lbs. 42c

CUT - RATE DRUGS

$1.00 Wildroot CREAM OIL . . . 59c

25c Ipana TOOTHPASTE . 15c

$1.00 LYSOL 59c

$1.00 Hind's HAND CREAM 59c

10c St. Joseph ASPIRIN 5c

GROCERY SAVINGS

SHORTENING Crustene 3 lbs. **94c**

KRAFT CHEESE Velvetta 2 lb. Cheese Food **89c**

BABY FOOD Gerber's Assorted **6c**

PINTO No. 1 **BEANS** 4 lbs. **39c**

CARNATION **MILK** 2 Tall Cans **25c**

Kellogg's CORN FLAKES 2 8-oz. Packages 19c

Pure HONEY ½ Gallon 99c

RINSO Large Package 32c

FLOUR Light Crust 25 lbs. $1.69

YOUR HOME TOWN BOYS
Taylor & Sons
COUNTRY ★ STORE
CASH AND SAVE

SHOP THE ALL CASH WAY AND SEE THE DIFFERENCE